68

Citadel

GEN

ALLEN COUNTY PUBLIC LIBRARY
3 1833 03586 0078

GENEALOGY
977.202
IN3CHA
1968

Digitized by the Internet Archive
in 2010 with funding from
E-Yearbook.com

http://www.archive.org/details/citadel1968chat

THE CITADEL

1968

Chatard High School

Indianapolis, Indiana

Vol. 4

Table of Contents

Introduction 4

Academics 16

Organizations 36

Athletics 58

Seniors 84

Underclassmen 108

Student Life 140

Advertising 160

CITADEL 1968

The 1967-1968 *CITADEL*, Volume 4,
is a product of the annual staff of
Chatard High School
Indianapolis, Indiana.

"What Does it Take to Make a Day?"

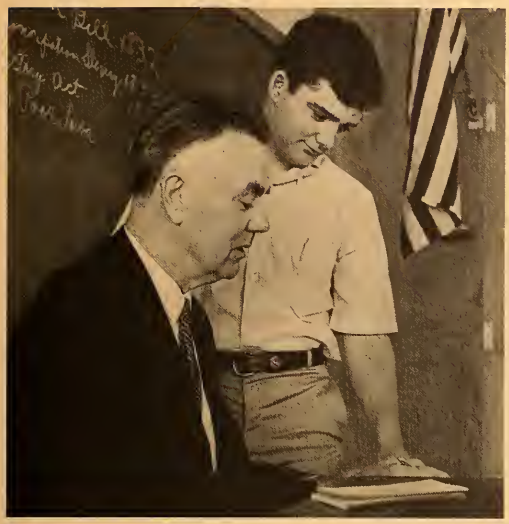

A word of encouragement from that favorite teacher—

or a shared secret with your best friend—

That's a bit of sunshine.

But so is doing your job, like fixing a light switch.

"A Lot of Love Along the Way"

I walk through today hoping for tomorrow—
a good tomorrow, with an ever-rising sun,
but knowing that soon it will set.
Yet I must live, love, know, and grow.
Yes—love.

"It Takes Some Task To Challenge All"

Sometimes it's hard to study Latin, but then sometimes it's hard to live.

Living is a challenge. But then what would life be?

That's what makes us persons.

"The Powers That a Man May Call His Own"

Speech—the medium of the world.
Laughter—a form of speech,
the medium of the heart . . . our heart.
Thinking . . .
the medium within ourselves.

31
C

People are funny.

People sometimes view their brothers as they would clouds . . . separating the white clouds from the black clouds.

But we here at Chatard see a blue sky from above the clouds.

"A Sense of Brotherhood and Love"

A Purpose Sent From God Above

Man's purpose is to become a man-
whether a loner or a mixer,
teacher or a student.

ACADEMICS

New Principal Acts As Guiding Light

Father Gettelfinger, as the new principal of Chatard, acts as a guiding head through his understanding and effective communication with the student body.

Administrative Staff Combine Efforts with Student Body

Mr. Schott, as Vice-Principal, includes in his daily schedule the teaching of Latin I and II.

Though the job was new, the face of the new principal was familiar and the administration's adjustment to problems were easy. Father Gettelfinger, as the new principal, has continued guiding Chatard in the patterns already established. The school has expanded the academic goals through research and discussion.

Changing leaders brought other switches along with it. Mr. Schott became the Vice-Principal and began a principal internship program through Purdue. Fr. Martich moved into the Guidance Directors Office where one of his main jobs is channeling seniors in the right direction as they think towards college.

Again this year, Fr. Harpenau and Mrs. Mehl resumed their duties as Deans of Men and Women. Their job is to keep one step ahead of an imaginative student body and to keep out-of-step students in line.

FATHER PETER MARTICH
Dean of Studies

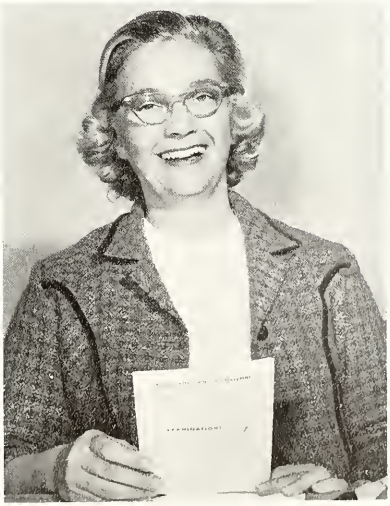

MRS. EDYTHE MEHL
Dean of Women

FATHER PATRICK HARPENAU
Dean of Men

English Combines Classics

Mrs. Patricia Nelson, speech and journalism instructor, demonstrates the effectiveness of good posture in public speaking.

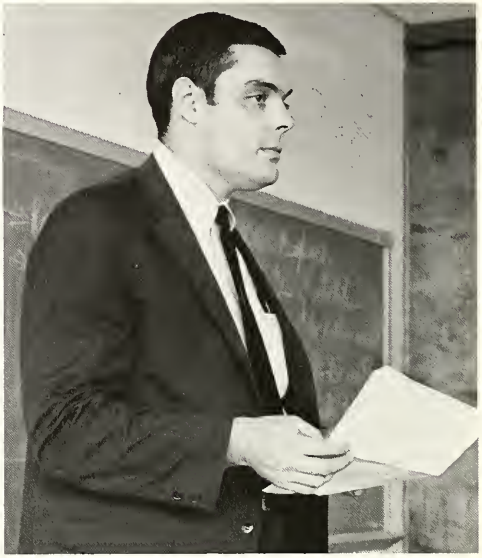

Mr. John Strickland discusses controlled regression with the seniors and its application in English composition.

This small group instruction, with Bill Shea, Jim Brennan, Marianne Berg and Joe Underwood, provides variety for the English classes.

and Contemporaries

Chatard's English Department, directed by Sister Irmingard, aims at showing each student how to express himself both through composition and speech, by interpreting the writings of those in other eras and understanding the fundamental grammar of our language.

Chatard presents a versatile and well-rounded program beginning with the basic fundamentals of grammar. Freshmen are introduced to types of literature, Sophomores study American literature, juniors continue with English literature and the seniors undertake world literature.

Mrs. Cynthia Strickland conducts a discussion on the various aspects of Greek writing in her English IV class.

Sister Mary Irmingard, after presenting American literature to her Sophomores, also instructs a class in world geography.

Sister Mary Kevin lectures on Arthurian Legend with her Junior English class.

Students Search for Solutions

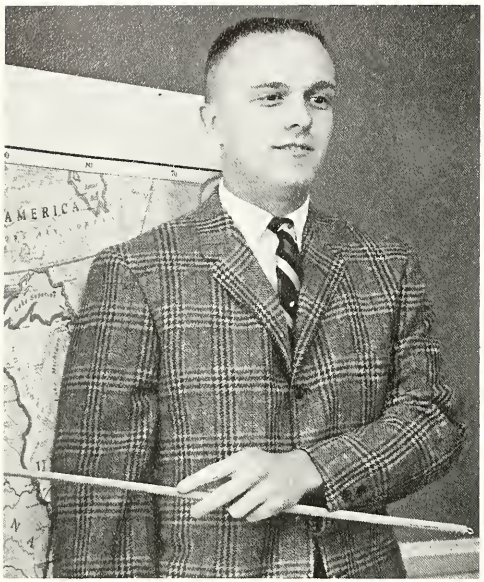

LEFT: Mr. David Alexander points out the bounderies of the Louisianna Purchase to his U. S. history students. RIGHT: Mr. Ricardo Mendez keeps his students informed on current events throughout his government and U.S. history courses. BOTTOM: A mock trial is being staged in Mr. Harmon's government class, with Bill Lennon acting as prosecuting attorney in Judge Steve Feeney's court.

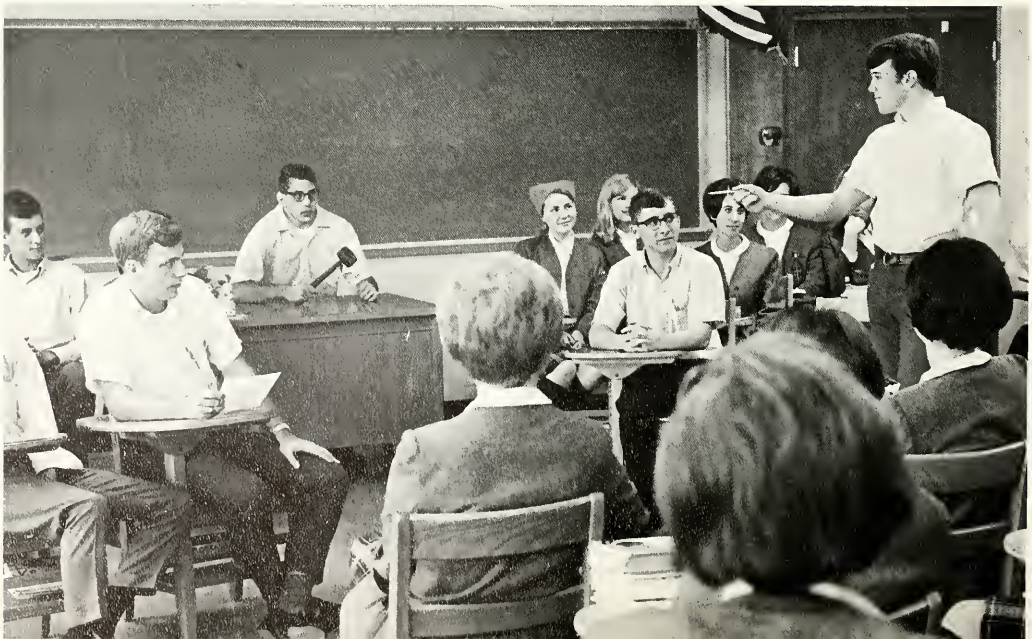

to Current Problems

Chatards Social Studies teachers, directed by Mr. Farrell, stimulate interest in current events and government by presenting and discussing the issues at hand as well as the history that leads up to them.

World history covers from ancient man up to World War II. U. S. history and government classes give students an opportunity to learn about the foundations on which our heritage and country were built and present day govermental systems. World geography students learn the internal features of our world and the enviroment in which people live.

LOWER LEFT: Mr. John Farrell, head of the Social Studies Department, lectures on ancient Greece to world history students. LOWER RIGHT: The discussion of world problems plays an important part in Mr. Joseph Harmon's U. S. government and economics class.

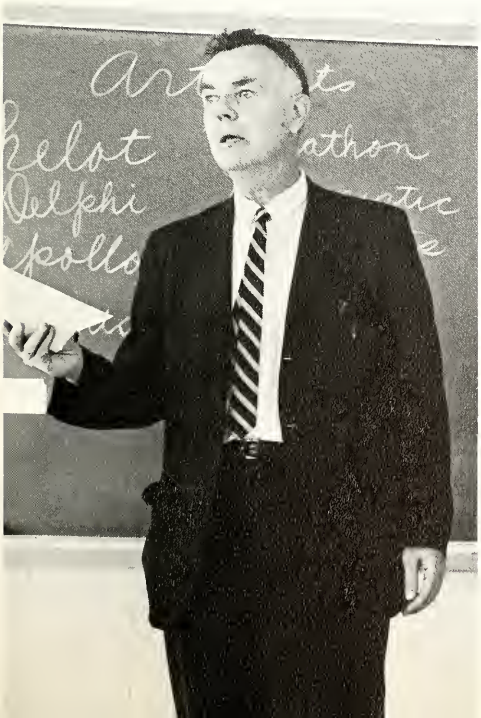

Foreign Language

Miss Mary Ann Kondrath emphasizes the need of oral recitation in her French and English classes.

The globe is a valuable visual aid to Mr. Richard Powell, instructor of Spanish and world history.

Jan Breiner points out an amusing article from **Paris Match** *to Joe Jacoby, Patty Foley, and Patty Downey.*

Department Brings "Firsts" to Chatard

Through the study of a foreign language one comes to know and appreciate the activities of our neighboring countries. At Chatard, students learn not only the fundamentals of a foreign language, but come to know the cultures of the various foreign countries. The Language Department, headed by Mr. Noone, utilizes many new tapes, films, posters and records and has helped its students come to know the customs of the countries in which the language is spoken.

The Chatard language teachers have initiated another first for the Department. The advanced French and Spanish students took part in the I.U. Honors Program for Foreign Languages, which gave students a chance to compete with other top students and added prestige to Chatard.

LEFT: Tapes are a basic method of instruction frequently used by Mrs. Jean Minneman for her French and English classes. RIGHT: Mr. Stephen Noone, aided by masks and a piñata, explains part of the culture of the Hispanic world to his students.

Math Program is Diversified

A group of geometry students explore the principle of an infinite number of lines passing through a point.

The field of mathematics is constantly growing. This expansion is reflected in Chatard's Math Department. The curriculum now includes the Fundamentals of Algebra, Algebra I and II, Geometry, Trigonometry, and Pre-Calculus.

The department, under the leadership of Fr. Paul Hulsman, is working to develop a strong program which will expose the students to many courses. Under the direction of skilled instructors, the students have the opportunity to acquire a thorough, sound foundation in mathematics.

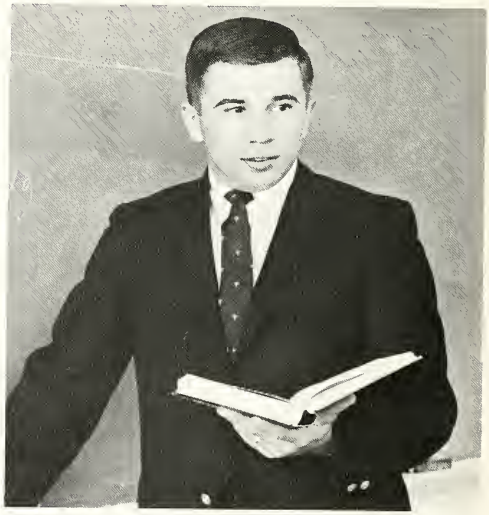

Mr. Richard Dullaghan teaches fundamental factoring to one of his algebra classes.

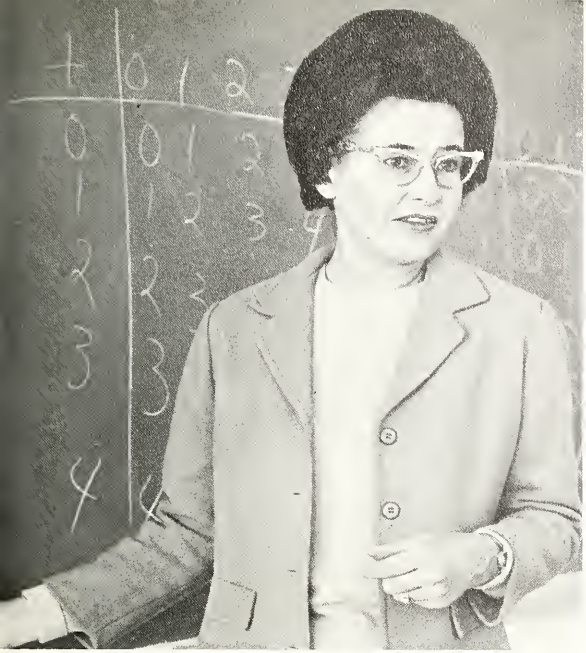

LEFT: Base five is being taught by Mrs. Ruth McCurdy to her advanced algebra classes. BELOW LEFT: Mrs. Barbara Cooper, trigonometry teacher, explains that the negative side of an angle is not found in the first quadrant. BELOW: Sister Marlene, instructor of geometry and fundamentals of algebra, displays geometric figures made by her students.

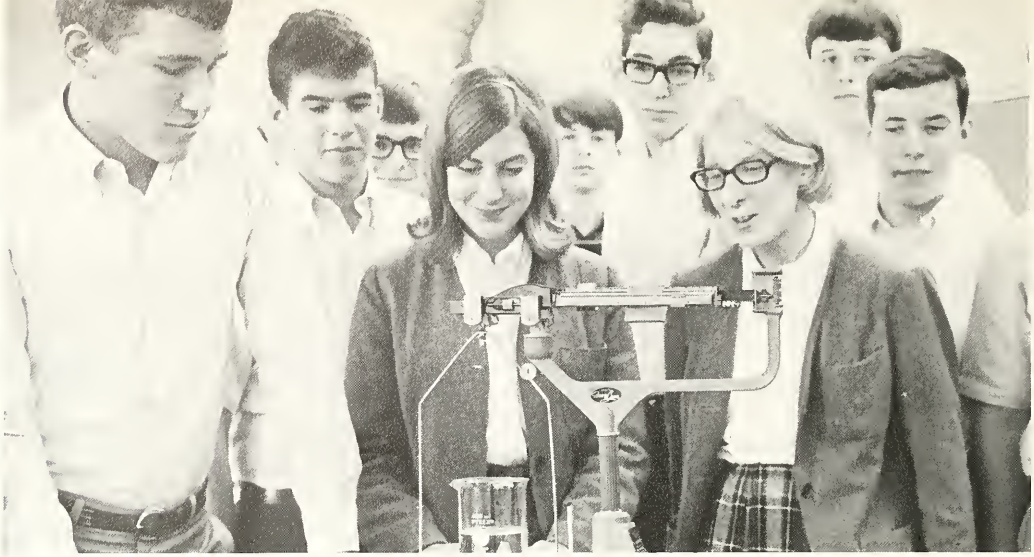

Science Strives

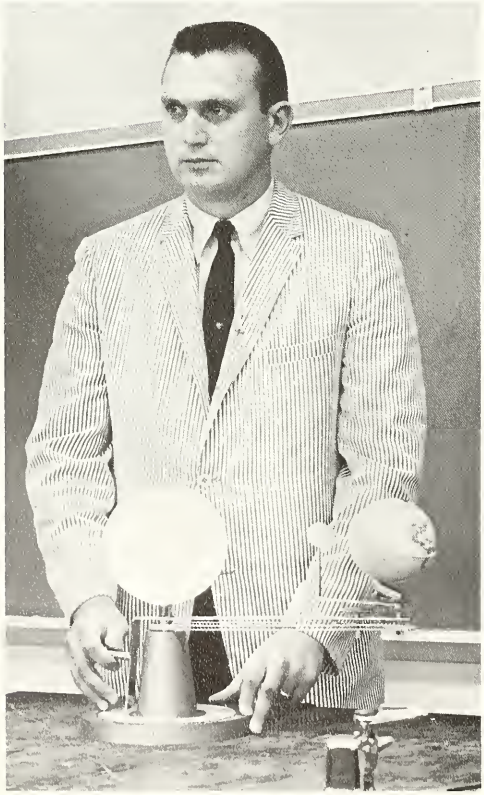

TOP: Mike Christenberry, Jean Antonsen and Joanna Nurenberger test scale precision in the measurement of hydrochloric acid. LEFT: Mr. Patrick Koers demonstrates a solar eclipse as part of his ESCP science class. ABOVE: Anabelle Stoughton views a 3-D topographical map of the earth's surface through special lenses.

for Creativity

Science is but the statement of truth found through exploration. It surpasses the old miracles of mythology and opens the door to individual creativity. Chatard's Science Department, headed by Fr. Hulsman, opens this door in four of the many scientific fields.

A general knowledge of many sciences is given to each student through earth science. Next the study of the biological world of plants and animals enables the student to understand himself. Many students exercise their option by probing deeper into the chemical world. The orientated student completes his career with physics, the study of matter and energy.

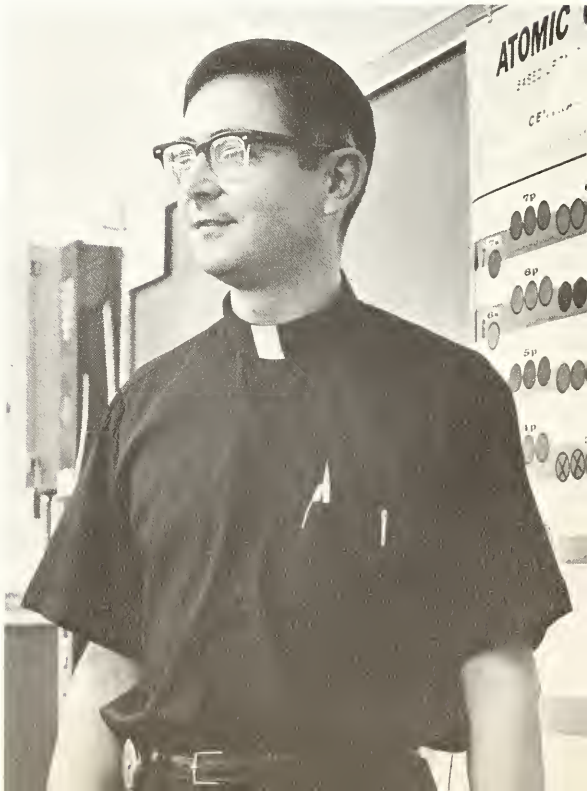

ABOVE: Mr. Philip Seyfried explains the fundamentals of physics as well as instructing trigonometry, mechanical drawing and drafting. ABOVE RIGHT: The explanation of the microscope is fundamental in Mr. Carol Purichia's BSCS biology class. RIGHT: Father Paul Hulsman lectures on atomic orbitals to his CEMS chemistry students.

Father Henry Herpel shows that religion is a part of everyday living.

Sophomore religion students are lectured on the Old Testament by Father Martin Peter.

Religion is Not Just "Thou Shalt Not"

Father Paul Dede goes over a test with his Religion I class.

The Religion Department, directed by Father Marshall, is striving to teach each Chatard student to apply the basic beliefs of the Catholic Church to his life. These teachers try to familiarize their classes with Scripture and Church History in order to facilitate the attainment of the eternal goal.

The Department also trys to include current events and the problems of everyday life. By means of class and group discussions, the students attempt to solve these problems and determine if the solution is right or wrong.

Sophomores Dennis Foley and Ann Courtney display one of the collages made for Father Martich's religion classes.

Father William Ernst, Religion IV teacher, questions his class on religious truths.

Father Randolph Marshall, Religion I, III, explains the make-up of the Bible to his junior students.

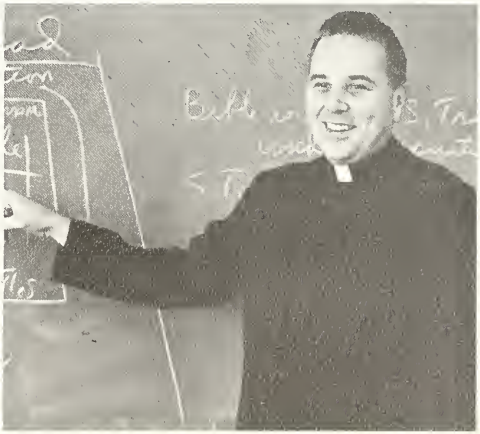

ABOVE: Sister Mary Therese, Latin instructor and Librarian, offers students a helping hand in finding materials. BELOW: Speed is an important factor to success in typing as shown by Miss Barbara McMichael, typing and salesmanship teacher. RIGHT: Cooking is an art as Sister Mary Vincetta, who teaches home economics and English, demonstrates to her students.

Mr. Thomas Moran stresses acuracy in keeping records in his bookkeeping and general business classes, as well as emphasizing fitness in physical education and health.

Practical Arts Aim for the Future

Whether it's the whirring of a sewing machine, or the clacking of typewriters, the sounds in Chatard's halls tell the story of the Practical Arts department. The smells wafting out of Sister Vincetta's Advanced Home Economics class are proof of their best efforts to combat the odorous lab experiments. First Fridays are always brightened by styles sewn and modeled by home economics seamstresses. Thus the Practical Arts prepare a student not only for the future, but for the present as well.

ABOVE: Proper care of a typewriter, shown by Sister Jonathan, is as important in secretarial studies as shorthand and typing. BELOW: Sister Vincetta shows how a stitch in time can save nine.

Fine Arts Develop Natural Ability

Sister Joan displays the creative work of one of her art students.

The Fine Arts Department headed by Sister Joan, aids the students in developing their interests and natural talents. The study of Art begins with history and then proceeds into the learning of the various uses of art. To complement the course, the students have acquired the how of applying different methods and media of art.

The Music Department, under the direction of Mr. Burkhardt, shows its talent before public audiences. The band performs at assemblies, athletic contests and special programs. The glee club increases its ability through the practice of varying choral arrangements and participation at special assemblies.

Mr. Burkhardt, instructing Mike Jackson on the sousaphone, includes tutoring in his music program.

TOP LEFT: Mr. Richard Burkhardt assumes a classic pose as maestro of Chatard's band. ABOVE: Balancing the budget is only one of the duties of our accountant, Mrs. Marie Ferris. BELOW LEFT: Sherry Lowe uses tempra colors to create a seasonal motif. BELOW: Miss Carolyn Bordenkecher, all-around "girl friday", has charge of office practice as well as being school secretary.

ORGANIZATIONS

Language Clubs "Parlent" and "Hacen"

Chatard's language clubs promote an interest in foreign languages by acquainting their members with the customs of the countries involved. This is done through the use of movies, pictures, tapes, and a collection of other assorted methods geared to provide for the student a direct contact with the people, the land, and the language.

Spanish club students prepared a dinner which aside from providing fun for all involved, gave an insight to the Spanish way of life. They learned many Spanish customs such as the Mexican hat dance and the breaking of the Pināta. All members were pleased at the end of the year to receive special membership pins ordered from Spain.

The French Club also sponsored a dinner for its members in the traditional French style, though some regretted that no wine could be served. Through the dinner and the French classroom skits, the members learned a great deal more about French life than study alone could provide. A favorite pastime of the French club members was playing bingo with French numbers at each of the monthly meetings.

Latin Club members worked on sketching projects such as pictures and maps, during the year. They also enjoyed several guest speakers who came to Chatard to lecture on the interesting customs of ancient Rome, the story of the Rise and Fall of the Roman Empire and the countless other stories and myths connected with the Latin Language.

TOP: French club officers Sec. Jerry Mueller, Vice-Pres. Susie Becker, Pres. Susie Jones, and Treas. Diane Bowman create an atmosphere for their meetings. BELOW: "Jouons" bingo says Mrs. Minneman to French club members, S. Jones, P. Thompson, G. Mueller, D. Bowman, and A. Lynch.

Ray Berdnt orates on the virtues of Roman women while officers Tina Connor, Suzanne Bruner, and Sr. Therese are entertained.

BELOW: Spanish club officers Treas. Sherrie McCallister, Vice-Pres. Charlotte O'Brien, and Sec. Francie Graman laugh at Pres. Patty Krauser as she tries her luck at a Spanish game. LOWER RIGHT: Members gather to view their new Spanish Club pins.

ABOVE: Giving can be fun! TOP RIGHT: Sodality sponsor Father Harpenau and member Susie Mitchell arrange pictures for a poster.

Red Cross officers Jane Ford, Sue Engle, Ellen Flynn, Christie VonTobel and sponsor Miss McMichael fill boxes for the poor.

As the stamps poured in the C.S.M.C. members kept counting and counting . . .

Happiness Is Helping Needy

The Catholic Student Mission Crusaders sponsored by Sister Marlene this year attempt to understand and do something positive about the problems in the world. The club is divided into study groups which undertake various activities. Some of these are making rosaries, collecting stamps for the missions, and a food drive for needy families at Christmas.

Red Cross is a minor unit of the National Red Cross Chapter. One of their main activities here at Chatard was the collection from individual homerooms for the Care packages that were sent to the needy throughout the world.

The Sodality is a newly formed organization whose purpose is to stimulate personal awareness of Christ in today's world. Close association with the Blessed Mother, patroness of the Sodality, is cultivated in order to become more Mary-like. Under the leadership of Fr. Harpenau, various members provided Christmas presents for the needy, while others offered their assistance to those at the Blind School.

C.S.M.C. members make posters for the collection of stamps.

G.A.A. and Chess Club Have

Seniors E. Flynn, J. Ford, and M. Gross await M.A. Hurrle's toss-up.

Under the guidance of Miss Mary Ann Kondrath, the Girls Athletic Association grew to great numbers as the first year of girls intermural basketball got underway.

Each class formed approximately five teams, all equal in size and enthusiasm. Even the Freshmen's "greenness" did not hinder them as they fought for the girls' intermural championship. But try as they might, the upperclassmen had the upper hand.

The Girls Athletic Association is not, however, limited to basketball. On Tuesday afternoons, the G.A.A. bowled at the Meadow's bowling lanes, and during the season of volley ball, the girls vigourously served that ball and volleyed it back again.

Mr. Farrel, the chess team sponsor, gave students a chance to show their strategy in game. The competitive teams alternately matched their wits at various city high schools.

Janie Ford shows her gracefulness as Sue Engle and Ellen Flynn give her trouble.

Mental and Physical Workout

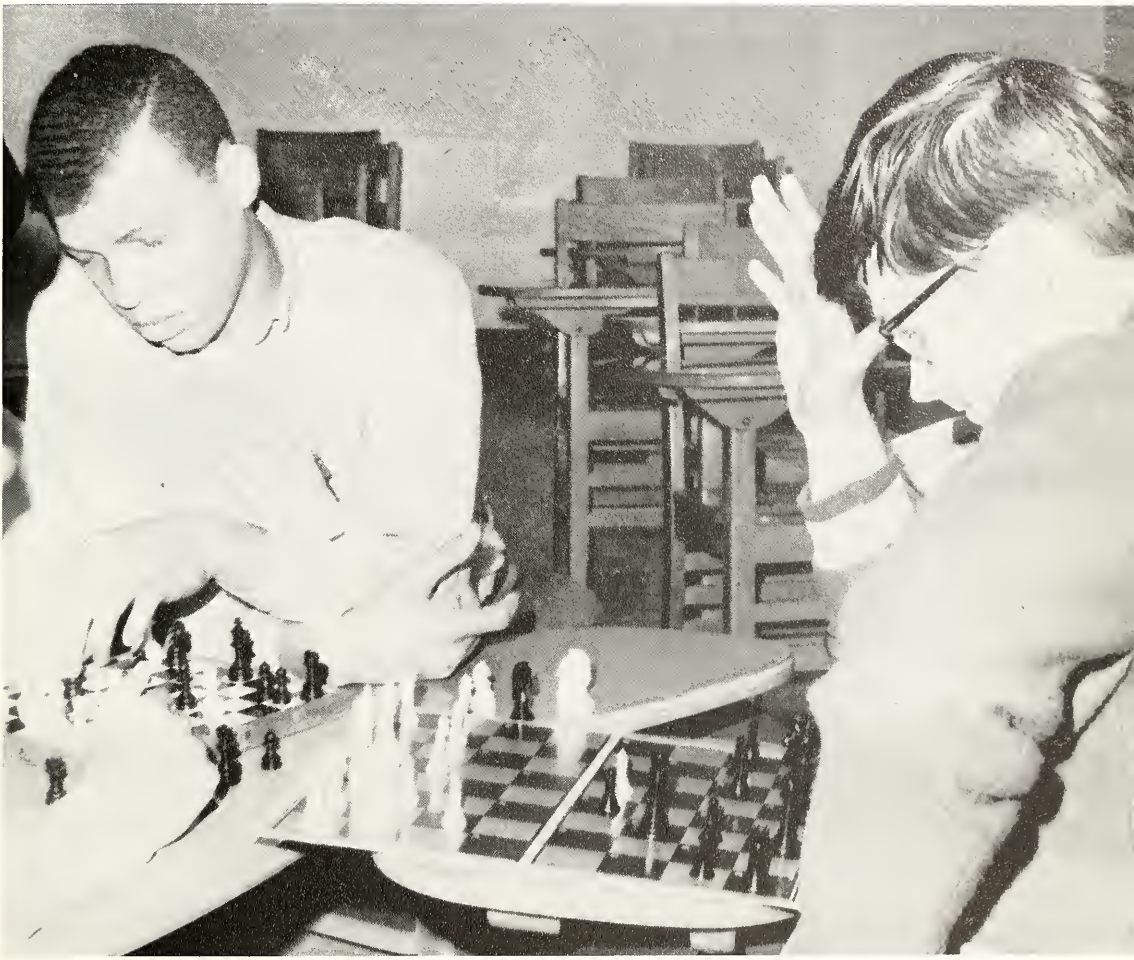

Senior Henry Guinn and Junior Phil Toole show that playing chess requires much concentration.

Jim Hayes adds excitement to the overture which the band is playing by use of the tympany drum.

The School Is Alive with the Sound of Music

Mr. Burkhardt conducts at the Glendale Concert.

Throughout the past year, the band has encouraged the spirit and enthusiasm of all Chatard Trojans at the major sports events. "The Marching Trojans" performed at football games; pre-game with the National Anthem and half-time with precision drills. At basketball games, they played pleasing tunes to the crowd and always came through with the school song after every basket.

The Chatard musicians represented Chatard at the "Band Day" affair which was held at Indiana University, and also at the Glendale concert which was held in May. With their continued efforts and the efforts of their director, Mr. Burkhardt, they will be sure to help enthuse the Trojan fans.

The Glee Club sings carols at the Christmas assembly.

Mr. Burkhardt shows who is in command at a Trojan basketball game.

TOP: Glenda Hedge and Gayle Wilson show what many hours of practice can accomplish. LOWER RIGHT: The marching Trojan Band leaves the gridiron after a half-time performance.

ACT and Drama -- A Means to Create

Drama Club's production of the "Twentieth Century Lullaby" under the direction of Molly West was a great success. Individual acting honors went to Katie Kelly and Mike Mahern winning gold medals and Ray Berndt and Jo Ann Butorac receiving silver medals in the One-Act Play Contest. During the meetings the members entertained with monologues and dramatics. Under the direction of Mr. Powell, instructions were given on applying make-up and also stage crew tips.

The Art Club under the direction of Sister Joan added creativity to the annual Christmas Dance by making centerpieces and snow scenes. The construction of giant candy canes provided entrance into the dance.

Their talent was also displayed on the Christmas mural on the lobby window which was painted in full color.

The Art Club contributed to the clean-up campaign by painting bright caricatures on the wastebaskets.

TOP: The cast of the one act play, "Twentieth Century Lullaby," review their lines. BOTTOM: President Molly West gives a monologue from Macbeth as other officers of the Drama Club, Beth Hansen, Marian Ely, and Theresa Williams evaluate it.

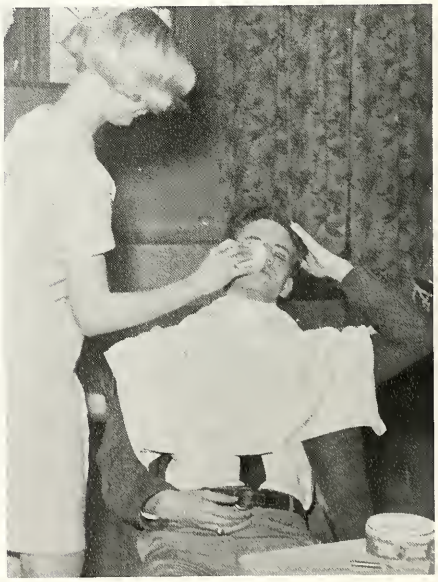

Mike Mahern experiences the world of cosmetics as Susie Wiggenhorn applies his stage make-up.

TOP: Ann McClellan, Patty Thompson, Betsy Baltz and Debby Sutton put finishing touches on centerpieces for the Christmas Dance. LOWER RIGHT: Members of the Art Club continue the tradition at Chatard of painting a Christmas scene on the front windows.

Ellen Flynn displays her artistic ability to Art Club Moderator Sister Joan and officers Bernadette Krasovskis and Tina Connor.

Editor-in-Chief Maggie Miller and second page editor Kathy Katzman give the okay to Marian Ely's choice picture.

Jody Boyle, Alice Ely, Dana Petit, Debbie and Mary Miller "make headlines" for the Trojan Shield.

Tim Taylor dreams up a good line for Eva Kish.

Shield "All Catholic" 3rd Time

Mike Mahern shows Marian Ely his technique in laying out the sports section.

The Trojan Shield kept Trojans informed of all action at Chatard High School. This year it gave Chatard students a chance to air their opinions in the newspaper on various controversial subjects such as the Hostess cupcakes removal and a purse check. Because of the interest shown, cupcakes were sold once again and a purse check in the bookstore was set up. Sister Jonathan, a newcomer to our school, helps the staff with any problems that arise. Maggie Miller, editor, and her page editors work long hours trying to get the paper to press.

Patty Zincan and Sister Jonathan rejoice, "It fits!"

CITADEL editor Katy Kelly, seated, points out how she plans to improve the layout of the book to section editors, V. Andres, T. Scheidler, A. Lynch, M. Ely, and E. Flynn.

CITADEL Staff Tries New Approach

Terry Scheidler and Ann Lynch help each other in finishing up their sections.

Under the direction of Mr. Noone, the 1967-68 *CITADEL* became a little bit different and a little more daring than the annuals from previous years. Editor-in-chief Katy Kelly planned for a larger edition whereby more activities could be shown. In order to finance the book's cost, a campaign was undertaken by the student body which turned out very successful in producing the necessary amount.

Due to several unintentional mishaps, the yearbook staff missed several deadlines. So in order to still have a yearbook, the staff decided to have the book published during the summer for a back-to-school fall delivery. This is a new trend being followed by many schools. In doing this, the whole year's activities are in the annual, making it a remembrance of the entire year.

Editor-in-chief Katie Kelly explains to Marianne Lahee how to rate a picture.

Some of the Underclassmen and Club staff members pause for a break as they finish up their sections on a hot June afternoon.

TOP: In the late afternoon shadows, these four staff members use their imagination in creating copy for "several" pictures. LOWER RIGHT: Head photographer Frank McGrath prepares to develope pictures in the newly formed dark room.

Trojettes as wooden soldiers keep in step with the holiday spirit.

Trojettes salute the flag during the National Anthem.

Pep Club Socks It to 'Em

Lettermen Club President Jack Thompson and other officers Bob Nicholls, Tom Christenberry, and Harold Queisser.

The Trojettes, as a result of hours of practice in all kinds of weather and at unbelievable hours of the day, have been a marvelous tribute to Chatard. The girls under the direction of Mrs. McCurdy showed their originality in amusing halftime routines. They exhibited their precision and timing at High School Day at Indiana University.

The Cheerblock took on a new look this year wearing reversible blue and white capes accented by white gloves. Keeping with the trends, they introduced new chants and cheers approved by the student body.

Earning money for athletic funds, the Lettermen peddled pins for the Sectionals and zip code books. They also raised money by collecting the admissions to the Saturday grade school basketball games. Besides raising over five hundred dollars, the Lettermen served as marshalls at all home basketball and football games.

Largest cheerblock in Chatard's history was snapped at a quiet moment.

Mike Stepp puts a "little bit of soul" in his work.

Student Council Mediorates

Treasurer Peggy Barton and President Tim Akin discuss the year's financial report.

The active Student Council promotes school unity.

The Student Council this year improved the communications between the faculty and student body and also among the students themselves. This was done by having elections of homeroom representitives to take charge of reporting council activities to their rooms and to get the opinions of them. Also the council mediorated the "Hostess Crisis" which through a petition and compromise was able to please both groups.

In order to promote spirit the Council constructed a Trojan Mascot Head and sponsored a caravan for the Brebeuf game. Furthermore they had pep assemblies and made posters. Conducting a spirit week before homecoming along with selling hats during the Basketball Sectionals helped to boost the spirit.

The council enabled Homecoming with all its traditions, the Thanksgiving food drive, the Christmas dance, and the Variety Show to continue as annual events.

A few firsts were introduced such as a grub dance, a yearbook dance helping the book's financial cost and the purchase of a homecoming trophy with the names of the queen and winning float.

The council contributed some of its proceeds to the building fund. At the end of the year the Student Council donated its treasury along with the Senior Class for the purchase of an announcement billboard for the front of school.

President Tim Akin initiates Advisor Mike Mahern into the Student Council office.

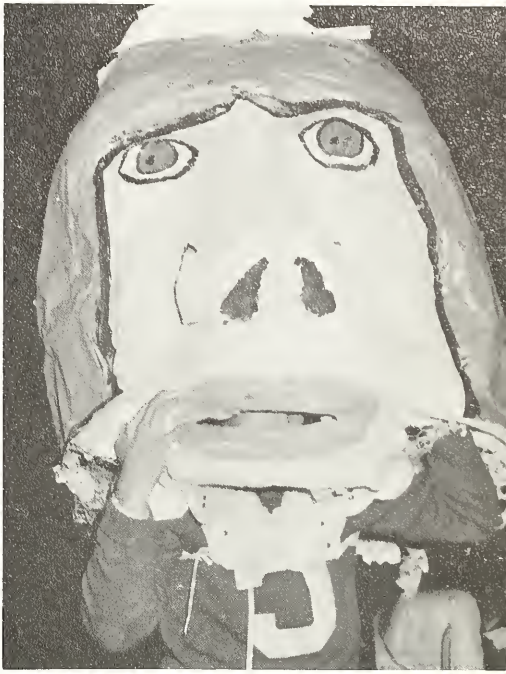

Tim Taylor helps to boost spirit during the Brebeuf vs. Chatard football game.

Energetic Student Council officers: Terry Scheidler, Sec.; Mike Mahern, Advisor; Tim Akin, Pres.; John Hilgenberg, V.P. and Peggy Barton, Treasurer.

Honor Clubs

Newly elected members of the National Honor Society: Front Row: T. Connor, E. Frederick, M. Joyce, M. Freeh, J. O'Donnell, E. Allega, C. Ganza, K. Kelly, V. Andres, C. Commons. Second Row: T. Scheidler, M. Anderson, A. Lynch, S. Wiggenhorn, S. Garvey, P. Zinkan, P. Toole, J. Pratt, K. Otto, T. Cornet, R. Hennessey, R. Berndt, D. Michaelis, P. Barton.

1966-67 members of the National Honor Society: Front Row: J. Patterman, J. Butorac, K. DeTamble, M. Lahee, M. Gross, M. Miller, S. Roesch, J. Speigel. Second Row: J. Hilgenberg, T. Taylor, C. Elliot, M. Ely, K. Katzman, S. Lamble, T. Williams, M. Mahern.

Represent Ability

The highest honor a Chatard student can receive is to be inducted into the National Honor Society or the Quill and Scroll. The goals of these prestige groups are to develop quality in young citizens.

Through the National Honor Society each member attempts to reach goals of good leadership, high scholarship, strong character and willing service. National Honor Society members kept busy by ushering at various cultural functions such as graduation, the open house and also by tutoring in various subjects.

In Quill and Scroll members in addition to scholarship and must show outstanding journalistic ability on the school newspaper or the school yearbook.

Members of our successful quiz team R. Pieson, M. Mahern, J. Stonecipher, G. Llera and their moderator Fr. Hulsman.

Induction Ceremony of Honor groups.

1966-67 members of the Quill and Scroll: Front Row: M. Miller, K. Katzman, M. Ely. Second Row: P. Barton, K. Kelly.

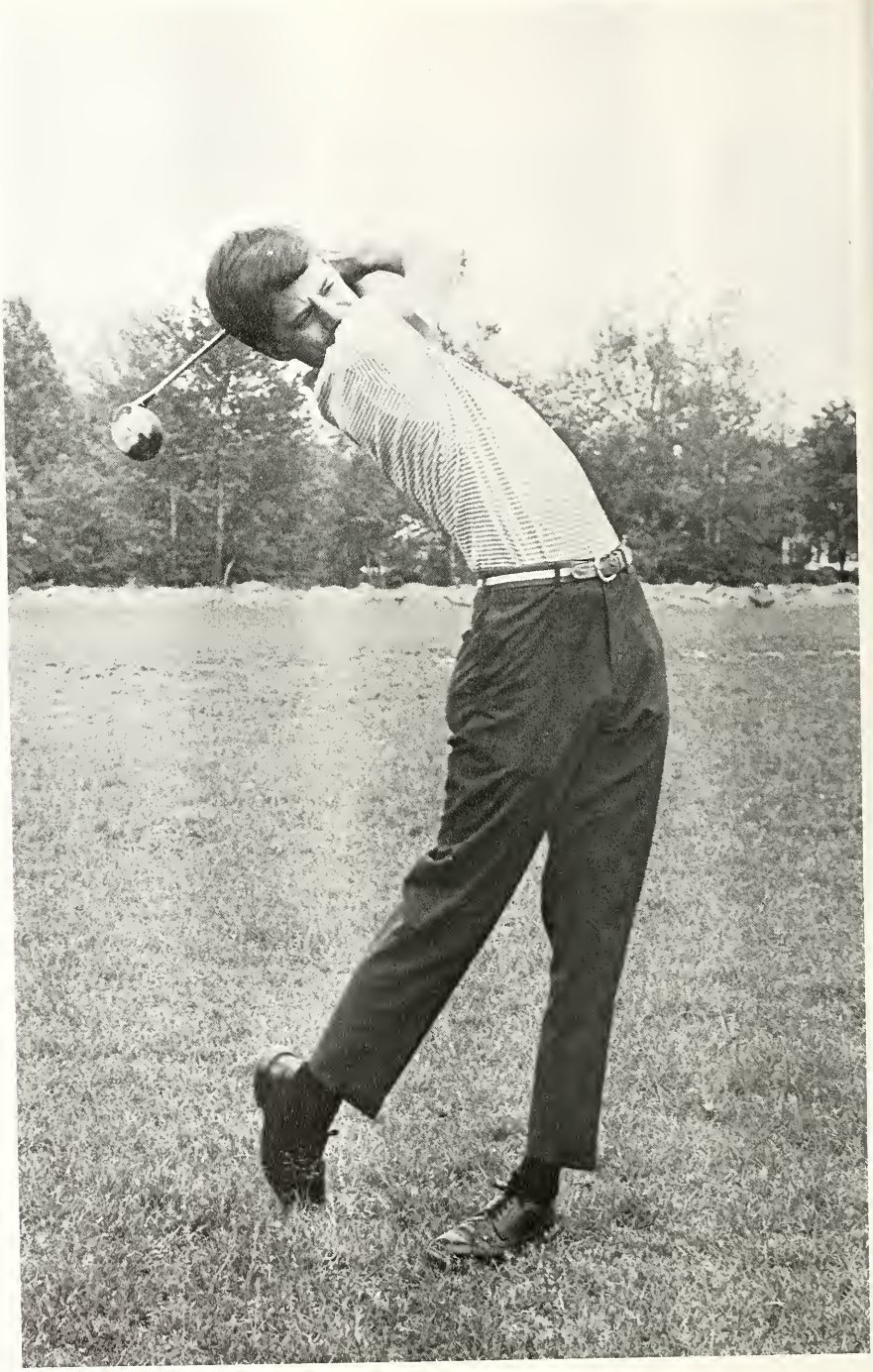

SPORTS

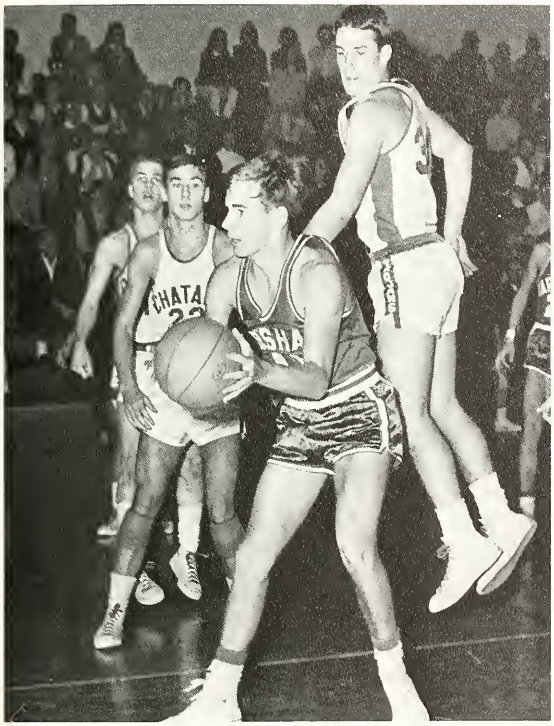

Trojan Gridiron Proved Hot This Year

Tim Akin gains eight yards in second half action, despite a host of Brebeuf tacklers.

Chatard's football team had the best season in its history this year. The team tied with Shortridge, Howe, and Washington for the city championship. Fighting in the true Trojan spirit, Chatard pushed its name to state-wide prominence by overcoming its opponents with a total of 315 points to the opponents' 36.

One of the disappointments of the season, was the 7-7 tie with one of Chatard's biggest rivals, Brebeuf. The Trojans fought forcefully in front of an over-capacity crowd of 6000+.

However, the major disappointment occurred when the team was pitted against Kennedy in the final game of the season. Despite the valiant efforts of the boys and the tremendous spirit of the crowd, the Trojans fell to the Spartans by a narrow margin of 10-6.

Mr. Purichia, varsity football coach, was the driving force behind the team during this winning season. The boys practiced long hours after school under his direction and guidance.

Co-captains Tim Akin and Jack Thompson aided the coaches in preparing the team for its games. Both did a fine job. In addition, Jack, and junior, Dick Proffitt represented the school on the all-city team.

Coaches Richard Dullaghan, Carol Purichia and Pat Koers, helped by Co-Captain Tim Akin and Jack Thompson, lead the team to an 8-1-1 season.

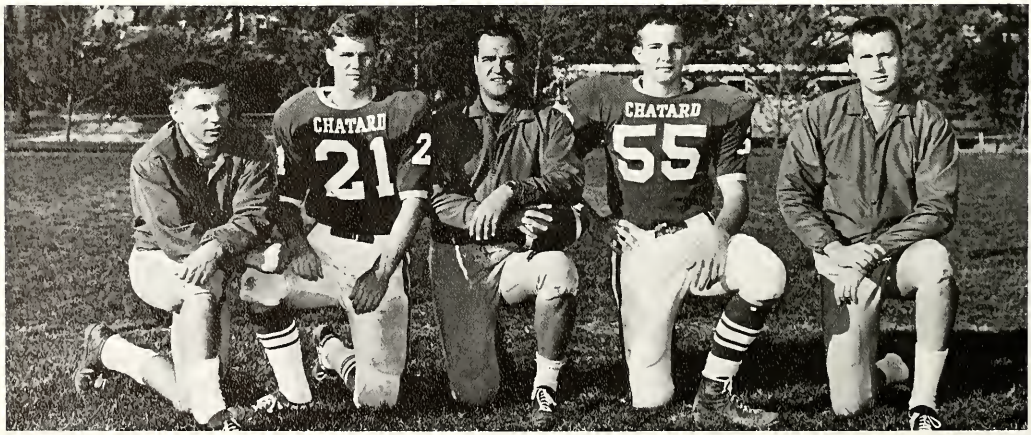

Dick Proffitt picks up valuable first down in first half touchdown drive against Brebeuf.

FOOTBALL

Chatard		
34	Franklin Central	0
34	Wood	7
34	Broad Ripple	0
39	North West	0
7	Brebeuf	7
19	Scecina	6
47	Marshall	7
47	Beech Grove	0
48	Ritter	6
6	Kennedy	10

The 1967 Varsity Co-City Champs are: 1st row; P. Sanders, T. Flynn, M. McFarren, O. Norris, S. DeWees, J. Thompson, H. Quisser, J. Jacoby, T. Akin, T. Christianberry, M. Stepp, D. Hellman. 2nd row; J. Winters, P. Riley, B. O'Conner, T. Ball, T. Veza, J. Pratt, S. Johnson, J. Moran, P. Gresk, J. Hart, D. Proffitt, B. Hennessey, J. Gruesser. 3rd row; J. Jackson, J. Tobin, D.A. Jones, E. Lacey, D. Foley, J. Persinger, S. Seal, D. Kinghorn, K. Otto, D. Ends, M. McDonough, D. Smith, R. Russell. 4th; Manager Mendez, Manager Luley, Manager Roberts, Manager Gwynn, Manager Williams, K. Hughes, J. Tinder, J. Veza, M. Winship, Coach Koers, Coach Purichia, Coach Dullaghan, Equipment manager Mr. Mendez.

Seniors Score

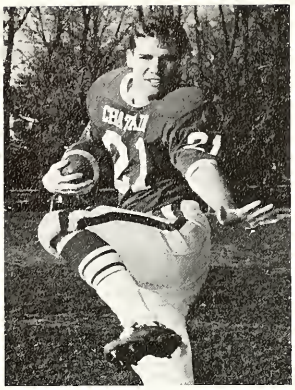

Tim Akin
Co-Captain

Tom Christenberry

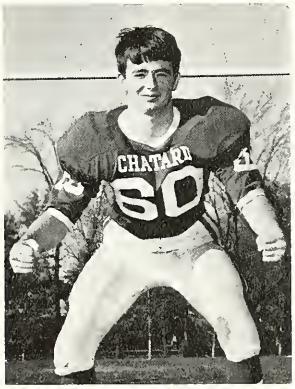

Steve DeWees

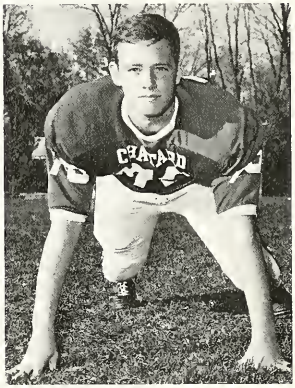

Dan Hellman

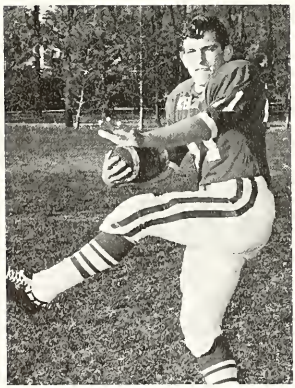

Joe Jacoby
All—Capitol District

Tim Flynn

Sky High

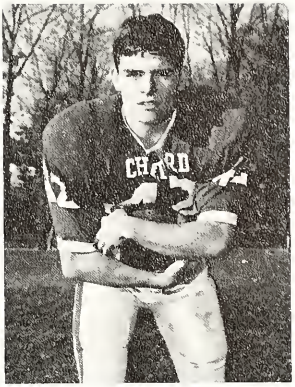

Mike McFarren

Obie Norris

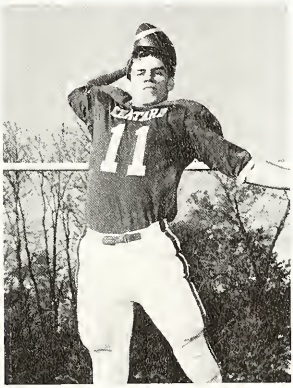

Harold Queisser
All—Conference

Phil Sanders

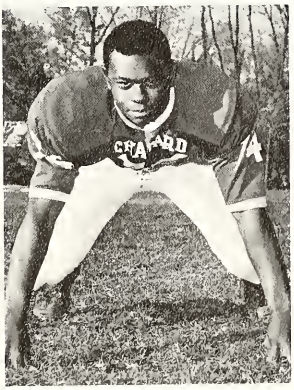

Mike Stepp
All—Conference

Jack Thompson
Co-Captain, All—Conference

Reserve Team Captures City Title

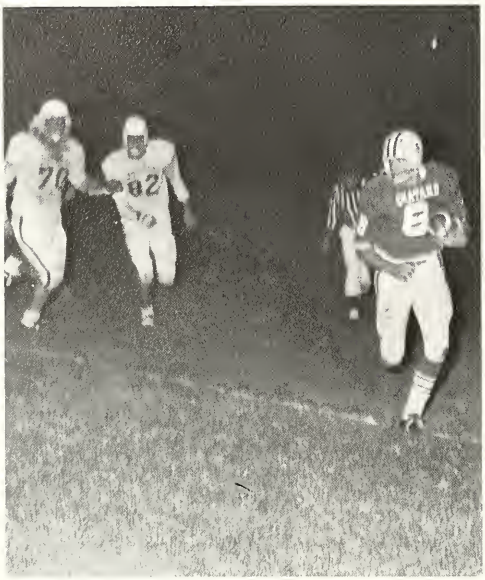

RESERVE FOOTBALL 1968

6	Howe	0
14	Broad Ripple	12
42	Northwest	6
19	Brebeuf	21
21	Scecina	6
35	Marshall	0
13	Shortridge	0
14	Ritter	13

FAR ABOVE: Bud Hennessey takes advantage of his big opening. ABOVE: Back Row: Coach Koers, Mgr. M. Williams, J. Jackson, K. Otto, C. Lacey, J. Winters, J. Tinder, D. Ends, Coach Dullaghan. Middle Row: D. Kinghorn, D. Foley, J. Hart, K. Hughes, S. Seal, J. Persinger, D. Jones. Front Row: M. Adamson, B. O'Conner, T. Ball, J. Tobin, R. Russell, P. Riley, D. Smith, M. Winship.

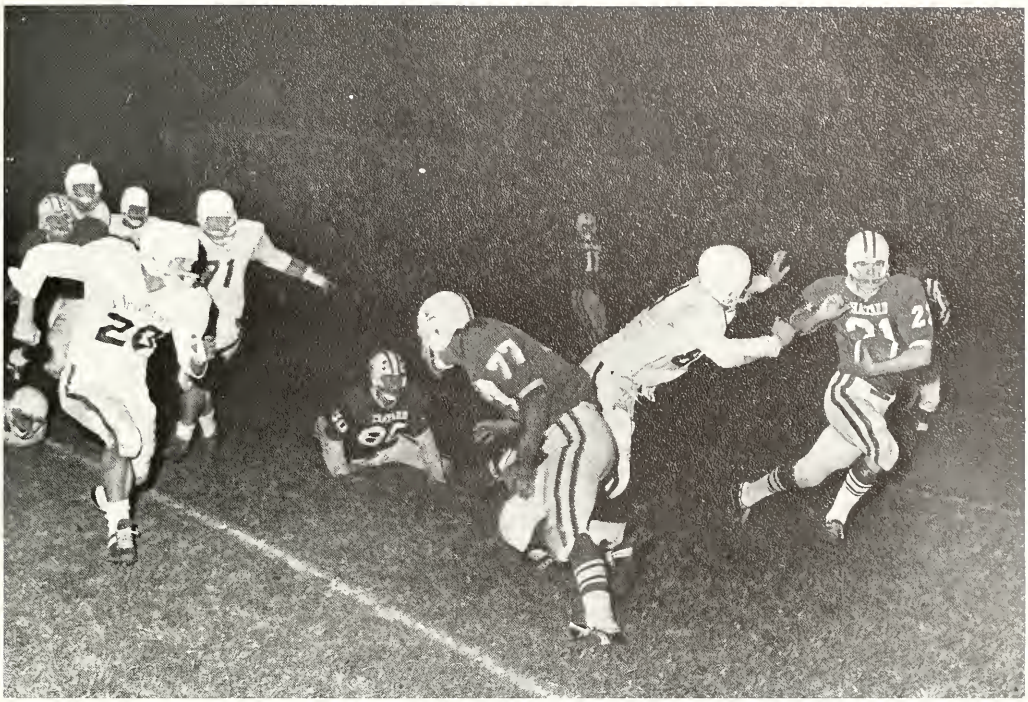

ABOVE: Through great manuvering Tim Akin escapes the grasp of his enemy. LEFT: Mark McDonough scrambles forward for another first down.

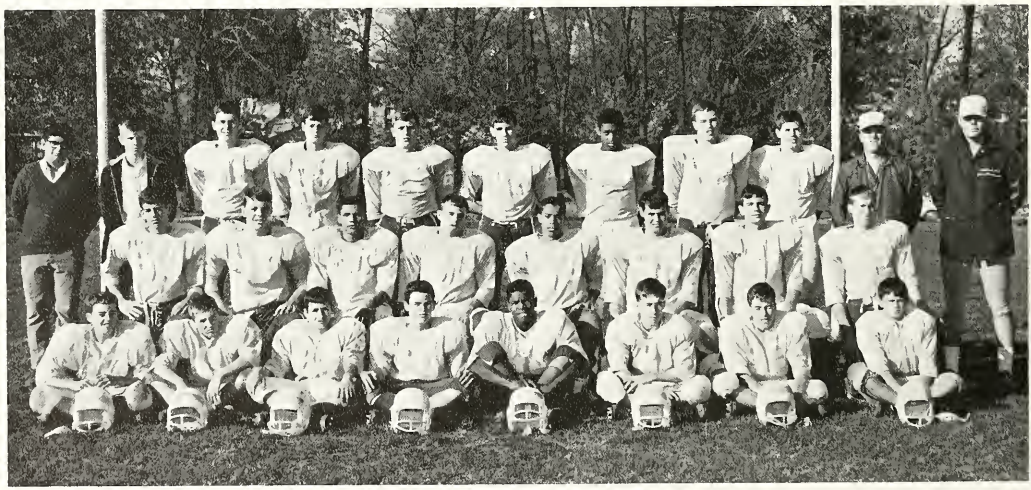

FAR ABOVE: Chatard's championship team is in action one dark night at C.Y.O. field. ABOVE: Seated from left to right, P. Vogelgesang, M. Tobin, B. Tucker, B. Connor, S. Bell, D. McFarren, W. Stuart. Second Row: P. Fox, J. Rochford, P. Guynn, T. O'Brien, M. Schakleford, F. Allen, D. Thompson, D. Carlsen. Top row: Student manager T. Mendez, G. Clancy, T. Coffey, B. Martin, G. Poehlein, T. Nicholls, L. Smith, B. Shea, P. Winship.

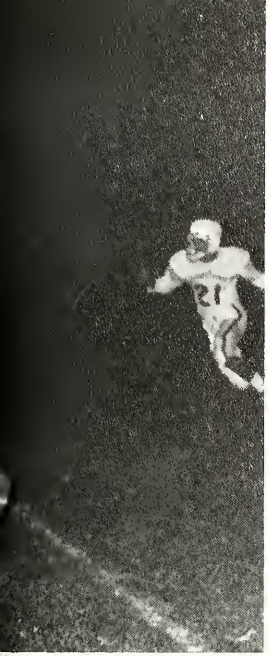

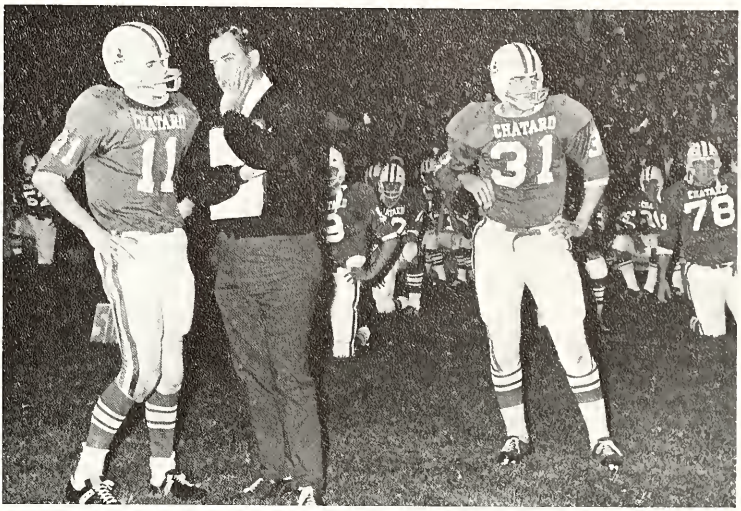

Coach Carol Purichia talks over strategy with ace quarterback Harold Queisser, as Tom Veza awaits the decision. BELOW: Dick Proffitt runs into a Brebeuf tackler.

Freshmen Aimed High This Year

FRESHMAN FOOTBALL 1967

13	Franklin Central	6
6	Howe	13
0	Broad Ripple	26
6	Northwest	46
0	Brebeuf	14
6	Scecina	26
6	Arlington	0
2	Marshall	0
6	Ritter	27
13	Kennedy	6

BELOW: Jamie Pratt, high scoring guard, gains another 2 points in the game against Brebeuf. RIGHT: Varsity Basketball Team: Front: Coach Alexander and Coach Moran; Back: B. Nichols, B. Hennessey, T. Fields, M. McDonough, M. Christenberry, M. Thacker, J. Pratt, J. Hilgenberg, J. Thompson, D. Proffitt.

Chatard Has Rough Team

Chatard's varsity basketball team took a giant step this year in putting Chatard basketball on top. Led by Coach Tom Moran and leading scorers Jamie Pratt and Dick Proffitt, the team posted a 14-9 record.

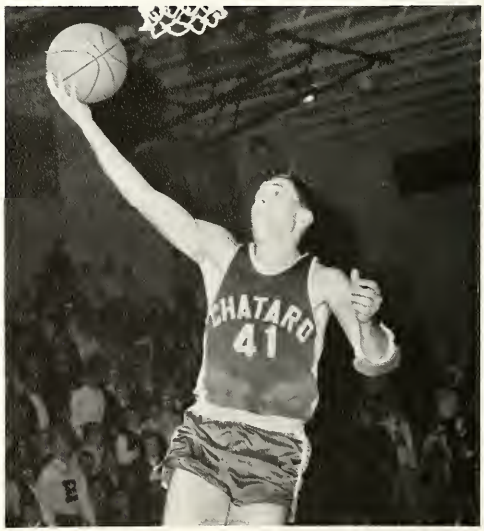

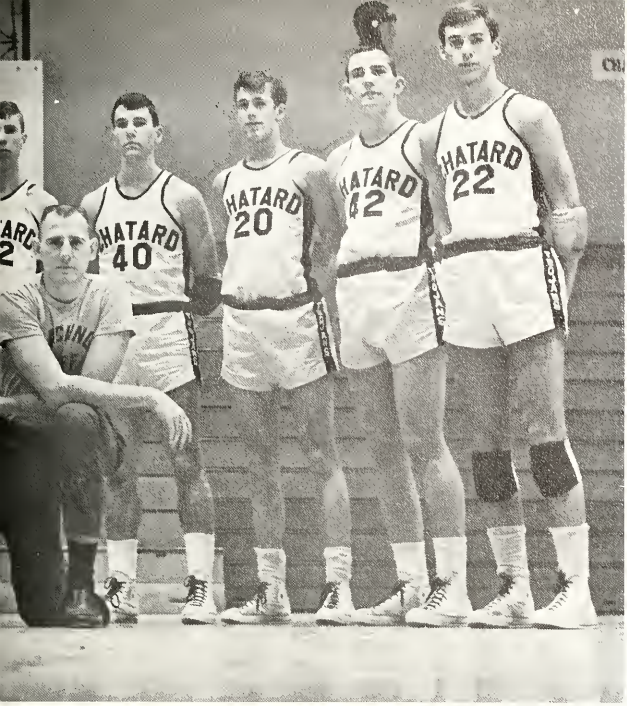

In the hard fought game against Ritter High School, Chatard won another in their best season ever.

VARSITY BASKETBALL RECORD 14-9

CHS		
77	Windfall	64
58	Broad Ripple	61
62	Franklin Central	64
78	Chartrand	34
77	Avon	53
78	Scecina	61
79	Cathedral	70
58	Ritter	55
	Catholic Holiday H. S. Tourney	
79	Chartrand	41
63	Ritter	56
73	Marshall	83
86	Deaf School	63
63	Kennedy	67
	City Tourney	
66	Arlington	62
53	Shortridge	85
77	Greenfield	82
56	Northwest	59
56	Brebeuf	57
87	Wood	70
92	Beech Grove	57
	Sectional	
83	Deaf School	53
68	Lawrence Central	61
43	Shortridge	82

Reserve Team Builds Spirit

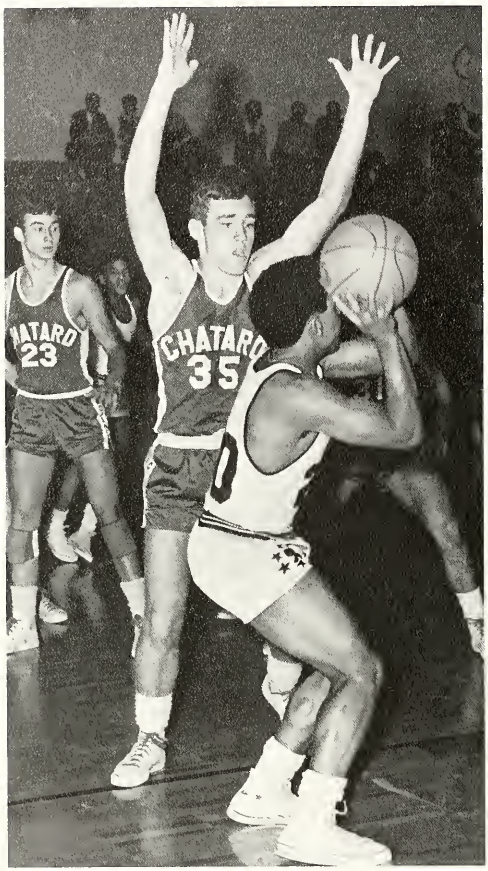

RESERVE BASKETBALL 1967-1968

Chatard		
56	Windfall	42
30	Broad Ripple	34
30	Franklin Central	39
33	Chartrand	31
33	Avon	39
24	Scecina	30
36	Ritter	48
40	Scecina	32
35	Cathedral	56
36	Ritter	42
47	Marshall	30
48	Deaf School	29
30	Kennedy	41
31	Howe	37
38	Greenfield	53
39	Northwest	49
51	Brebeuf	55
45	Wood	29
35	Beech Grove	48

ABOVE: Mike Christenberry and Jamie Pratt attempt to keep a Ritter player from scoring. RIGHT: Reserve Basketball Team: Back row: E. Lacey, D. Ends, J. Veza, J. York, K. Cranny, Coach Alexander. Front Row: R. Russell, S. Stocker, J. Ford, J. Jackson, J. Hart.

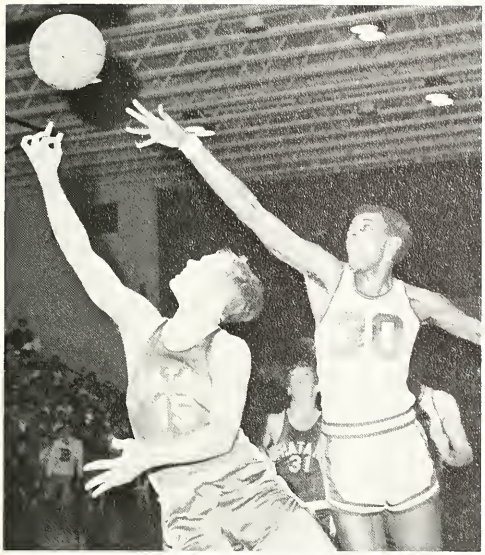

RIGHT: Terry Fields struggles to obtain the basketball.
BELOW: Bud Hennessey gets set to shoot from the hip.

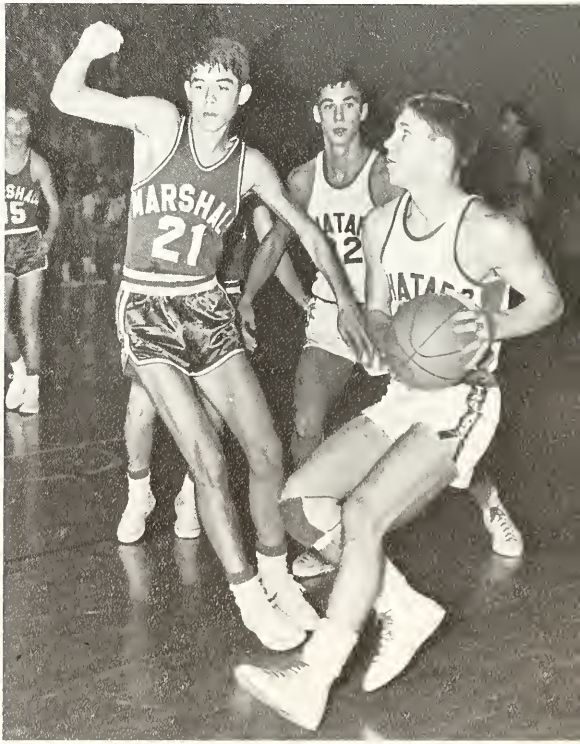

Trojans Have Successful Basketball Season

FRESHMAN BASKETBALL SCORES

CHS		
39	Brebeuf	34
28	Fulton	51
38	Arlington	36
29	Carmel	55
37	Scecena	43
47	Cathedral	46
38	Latin School	25
33	Howe	47
23	Chatrand	52
25	Tech	49
42	Howe	56
37	Broad Ripple	55
62	Kennedy	23
51	Wood	31
43	Shortridge	53
52	Pike	50
34	Ritter	57
41	Marshall	45

FAR ABOVE: Terry Fields lifts the basketball out of reach as a Ritter player lunges for it. ABOVE: The Freshman Basketball team consisted of (left to right) W. Stewart, B. Connor, T. Williams, P. Guynn, T. Sullivan, G. Clancy, D. Thompson, G. Poehlein, S. Fleece, T. Nicholls, T. Scott, B. Martin, and Coach Koers.

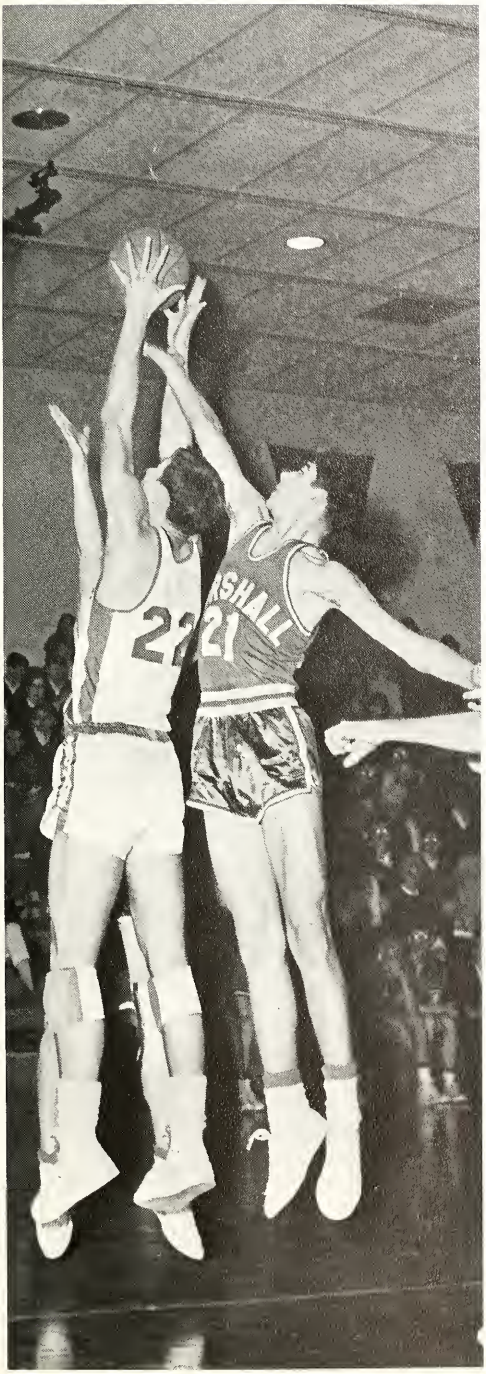

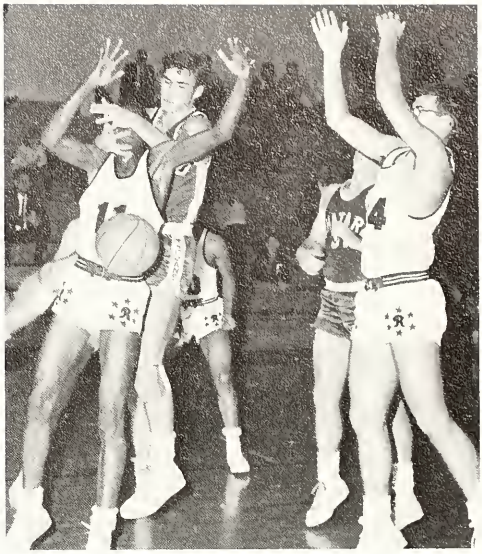

LEFT: Dick Proffitt reaches above a Marshall player to grab the ball. FAR ABOVE: A Ritter player falls into the clutches of Dick Proffitt after dropping the ball. ABOVE: A Marshall player tries to dribble his way between Dick Proffitt and Jamie Pratt while Mike Christenberry closes in and Terry Fields looks on.

Wrestling Proves Challenging.

ABOVE: Top Row: J. Jackson, J.T. Clifford, J. Moran, J. Persinger, D. Kinghorn, M. Stepp, T. Flynn, Coach Purichia. Bottom Row: D. McFarren, D. McFarren, J. Williams, B. Schnabel, J. Jacoby, M. Jackson, M. Dullaghan, and Assistant Coach Dullaghan.

VARSITY WRESTLING 1967-1968

Chatard		Opp.
32	Howe	12
44	Ritter	6
37	Wood	9
30	Brownsburg	18
27	Carmel	14
29	Scecina	18
31	Broad Ripple	16
2	Deaf School	0
38	Brebeuf	11
23	Pike	19
38	Marshall	11
38	Chartrand	14

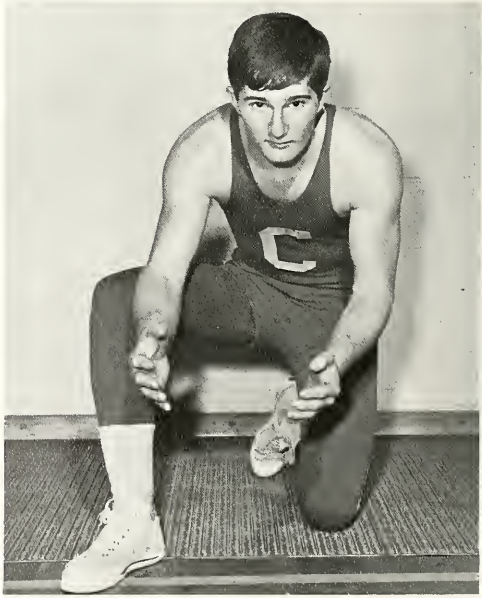

RIGHT: Mike Dullaghan gets ready for an attack. RIGHT ABOVE: Mike Jackson lets the enemy know he's ready for anything.

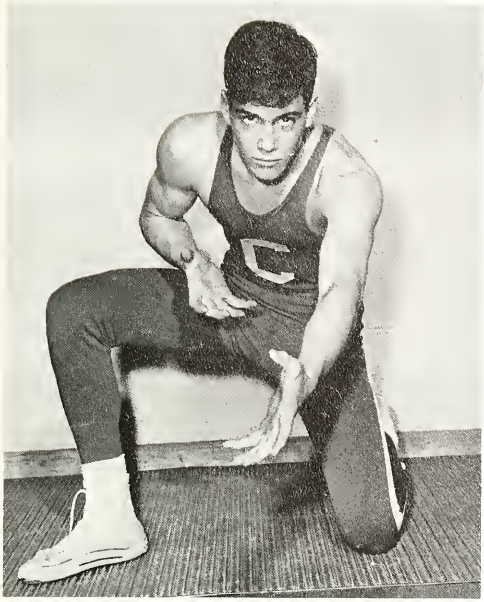

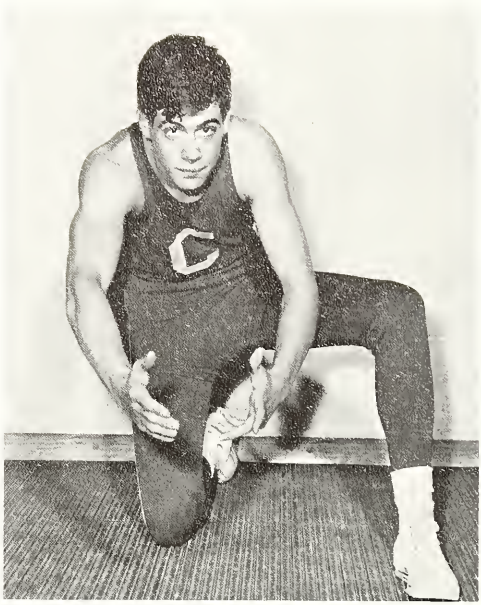

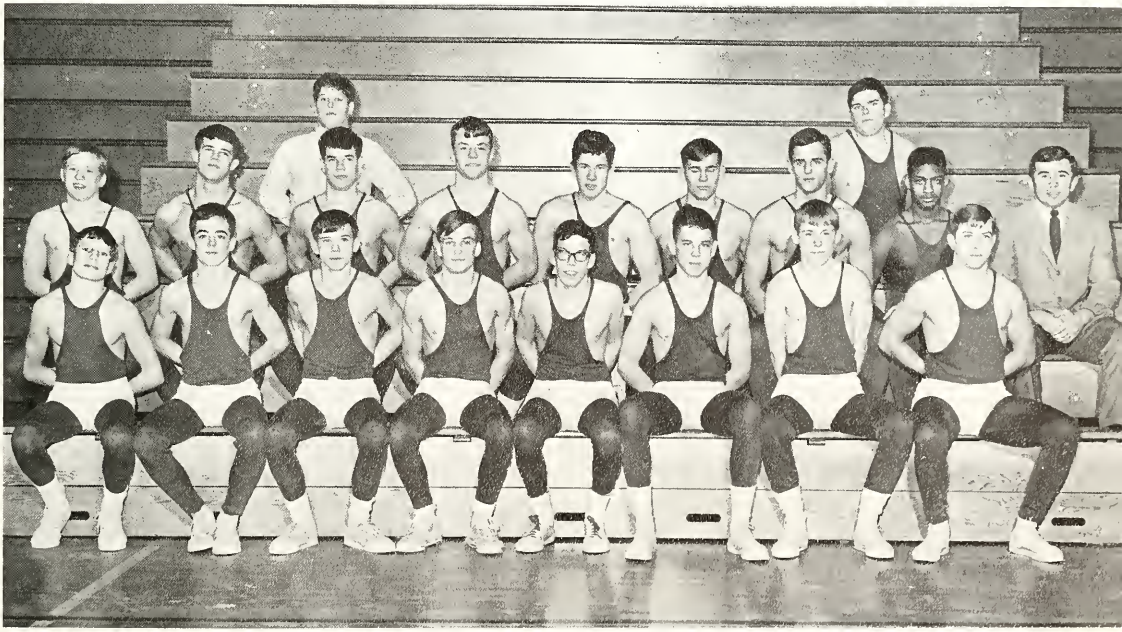

ABOVE: FIRST ROW: P. Vogelgesang, R. Nicholls, T. Murphy, T. Henn, T. York, J. Schill, S. Davis. SECOND ROW: J. Cosgrove, J. Underwood, D. Winship, T. Rochford, T. Passehl, G. Butorac, J. Gruesser, L. Smith, and Coach Dullaghan. THIRD ROW: R. Moll and J. Winters.

ABOVE: Seated left to right are, Terry Fields, Ken Otto, Omer Stocker, Jim Jackson, Steve Stocker, Steve Seal, Tom Christenberry, and Phil Vogelgesang. Standing are Coaches, David Alexander, and Stephen Noone, Bud Hennessey, Harold Queisser, James Pratt, Mike Christenberry, John Veza, Coach Richard Dullaghan, and Steve Davis. Below: Tom Christenberry is at bat for Chatard.

Chatard's varsity baseball team has completed another successful season. The record, 12-8, is the best one ever compiled by the team.

Led by coaches Alexander, Dullaghan, and Noone, and three seniors, the team got off to a good start by defeating Latin School.

They won eight out of their last ten games, losing the two games to Brebeuf.

Next year the team looks forward to eight returning lettermen, and another try at the city crown.

Chatard's Team Proves Highly Competitive

CHS		
10	Latin School	8
14	Latin School	4
1	Lafayette	5
0	Lafayette	5
4	Marshall	5
7	Northwest	4
3	Scecina	7
8	Shortridge	7
2	Manual	3
1	Chartrand	3
9	Arlington	6
16	Carmel	1
0	Brebeuf	4
8	Howe	3
15	Wood	3
12	Kennedy	4
4	Cathedral	1
5	Ritter	0
	Sectionals	
4	Shortridge	0
0	Brebeuf	3

BELOW: Coach Alexander motions a player to continue on. RIGHT: The seniors are Tom Christenberry, Omer Stocker, and Harold Queisser.

Reserve Team Shows Ability

ABOVE: Reserve Basketball team is J. Mooney, T. Scott, G. Poehlein, E. Lacey, D. Sheehan, D. Carlson, Coach Dullaghan.

Front Row: C. Verner, G. Butorac, M. Adamson, T. Williams, W. Stuart, M. Sullivan, G. Miller, J. Reardon.

RESERVE TEAM

CHS		
12	Marshall	11
6	Northwest	3
1	Scecina	3
15	Shortridge	1
7	Manual	12
6	Chartrand	1
3	Cathedral	15
3	Arlington	9
15	Carmel	8
5	Brebeuf	3
2	Howe	12
8	Latin School	3
6	Ritter	0

Tom Christenberry gets a man out at first base.

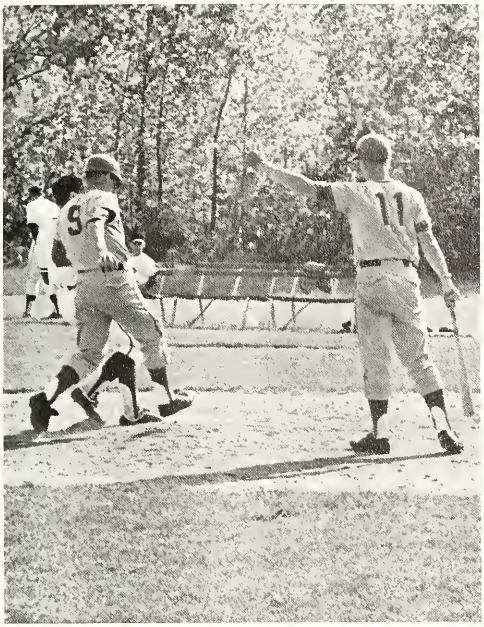

LEFT: Bud Hennessey scores another run for Chatard, as Terry Fields looks on. BELOW: Bob Nicholls gets back to first in time. ABOVE: Mike Christenberry warms-up before a game.

ABOVE: Contributing to the winning season of the 1967 golf team were: R. Labelle, J. Demkovich, K. Cranny, E. Bloemker, B. Rodecker, M. Mahern, J. Brennan, R. Russell, J. Ford, M. Mahern, B. Lyons, and Coach Mendez. LEFT: Bruce Lyons practices for a coming game.

MIDDLE LEFT: Marty Mahern readies to tee-off. FAR LEFT: Mike Mahern perfects his swing.

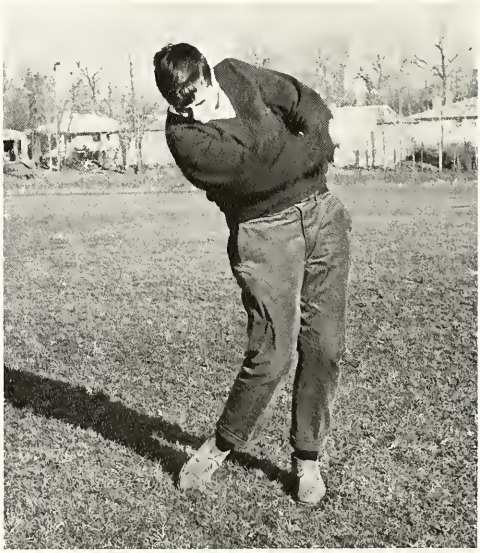

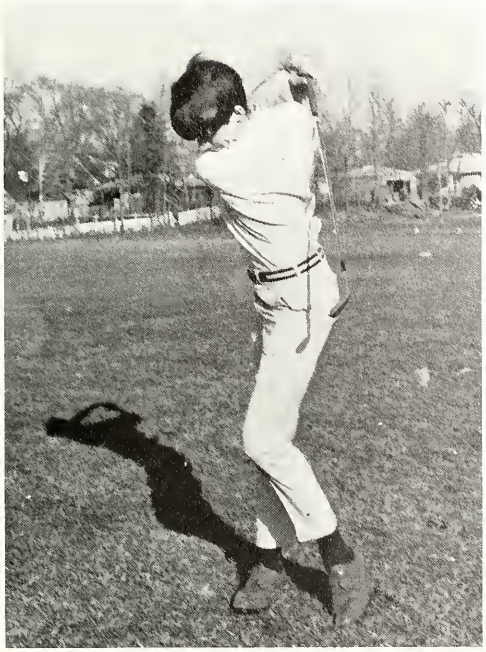

Chatard's Varsity Golf Team, coached by Mr. Mendez, finished the 1968 season with a 14-3 record, the best in Chatard golf history.

The team placed third in the City Tourney, second in the Capital District Tourney, and sixth in the sectionals.

With the help of many veteran players, future years guarantee a continuation of the winning tradition for years to come.

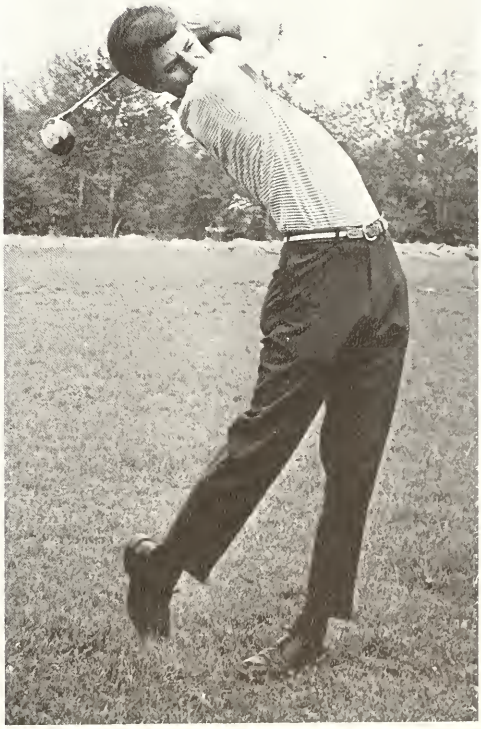

GOLF TEAM

Chatard		
8	Northwest	4
3	Scecina	9
16½	Marshall	1½
16	Cathedral	2
11½	Washington	½
12	Beech Grove	0
11½	Attucks	½
9	Tech	3
11	Shortridge	1
211	Broad Ripple	214
6½	Arlington	5½
5½	Pike	6½
12	Kennedy	0
7	Chartrand	5
5	Howe	7
12	Manual	0
12	Wood	0

ABOVE: The track team consisted of (Top Row) S. Fleece, P. Brearton, R. Oskay, P. Riley, K. Hughes, D. Jones, D. Smith, F. Conrad, T. Veza, D. Foley, T. Ball, L. Smith, J. Rochford, T. Getz, T. Nicholls, D. Proffitt, B. Quatman, Coach Koers, T. Coffee. Bottom Row: J. Thompson, G. Clancy, J. Tobin, J. Mahafey, B. Tucker, P. Mitchell, S. Warga, J. Falkner, P. Guynn. BELOW: Chatard has a new track.

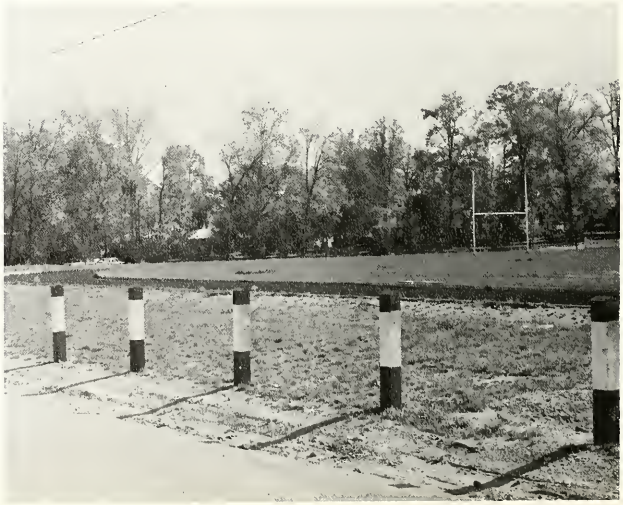

Track Team Builds Spirit

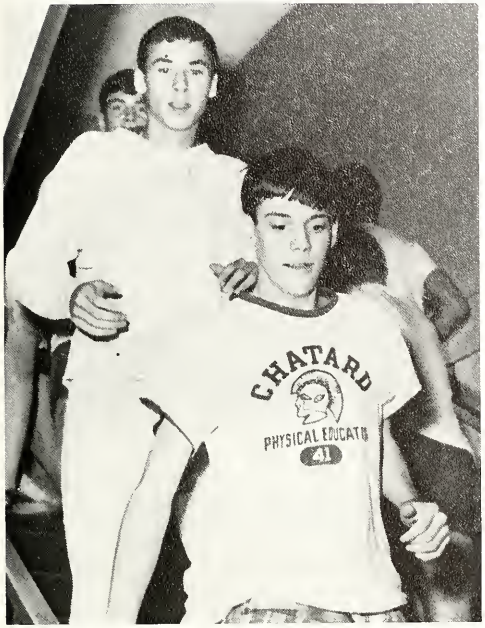

The Trojans chalked up a few victories this year, but just couldn't find enough manpower to outclass some of their stronger rivals.

The team was young, and lacked size and experience, two things very essential for a successful track season. But the attitude was better and the spirit was much higher. The determination to win is necessary for any sport.

Considering the individuals who did great jobs, the team should do well next year.

LEFT: The track team practices, using the school stairs. LEFT BELOW: Trojan shot-putters Tom Veza and Scott Allen stop for a picture.

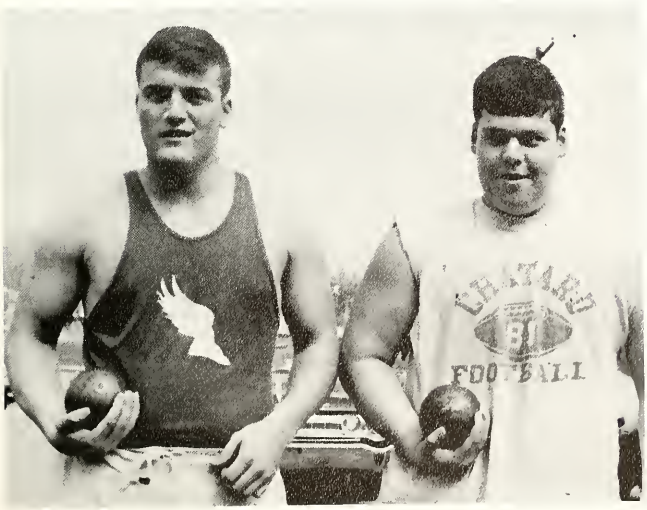

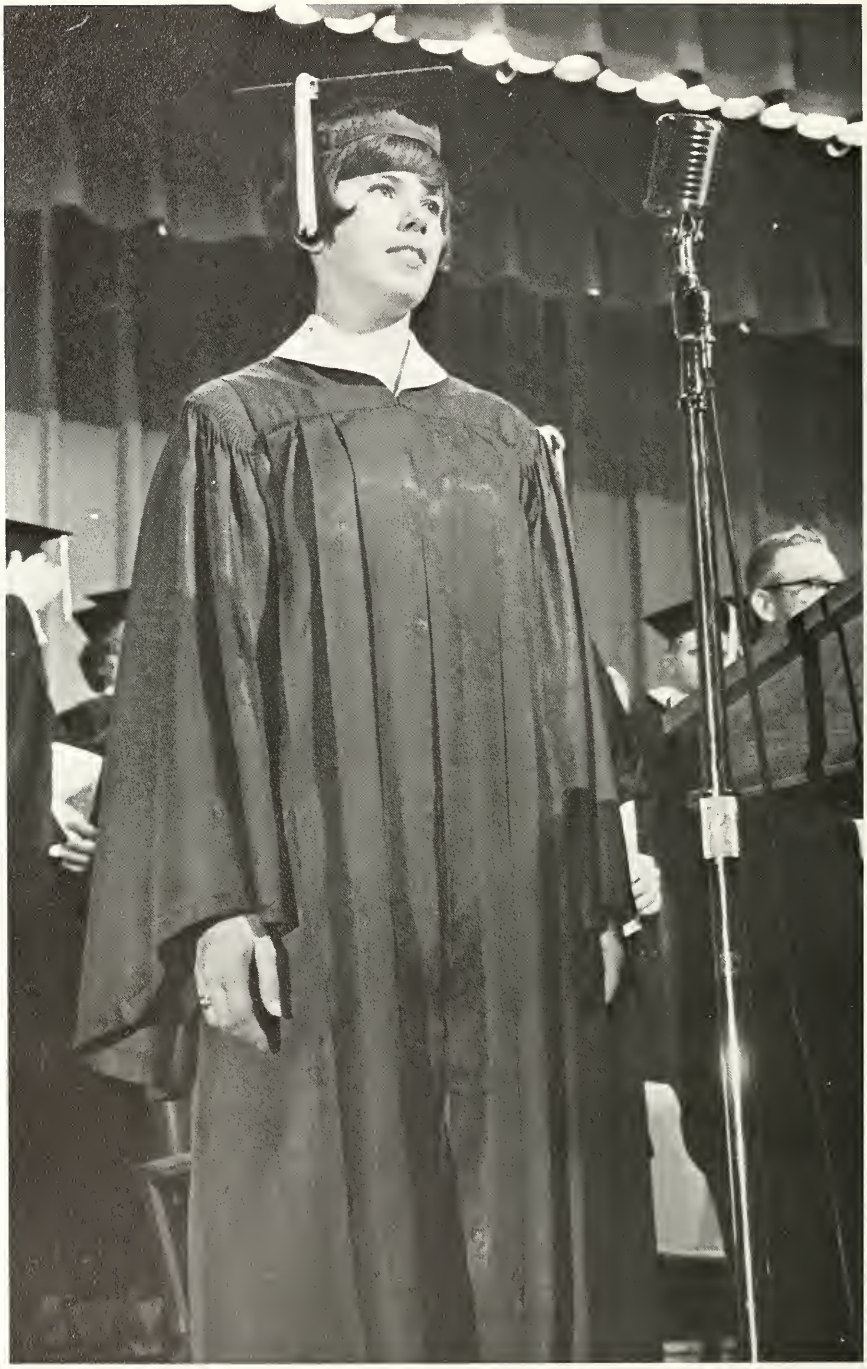

SENIORS

Christine Marie Adams

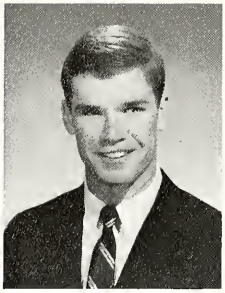

Timothy R. Akin

Ellen Allega

Karen Anderson

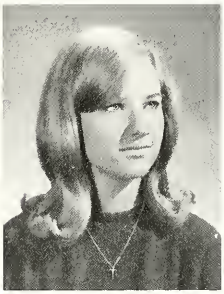

Marcia Anderson

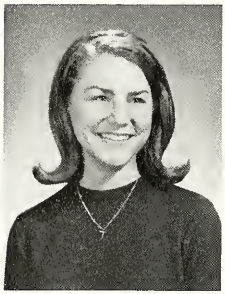

Vicki Andres

Rena Ann Apeinis

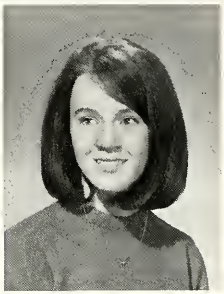

Elizabeth Anne Baltz

Senior Class sponsor Father Hulsman proudly displays a sweatshirt, given him by a favorite chemistry class.

Senior religion group has discussion on "grass".

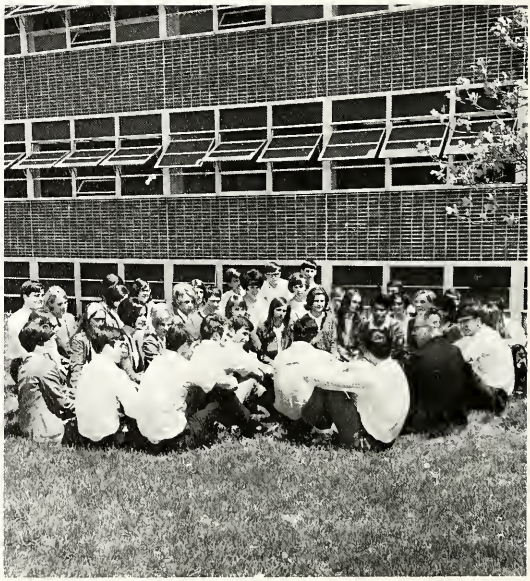

Try to Remember That Time In September

Senior class officers are Marcia Anderson, Sec.; Dennis Gernhardt, V.P.; Gerri Mueller, Treas; and Tim Taylor, Pres.

The senior year is the most important time in any high school student's life. They no longer follow but lead. They take upon themselves the responsibilities of the Student Council, the Trojan Shield, the Citadel, and the various clubs. All underclassmen look at them with renewed respect; the freshmen with awe, the sophomores warily, and the juniors perhaps with a touch of envy.

Leaders also in spirit, the seniors instill in the whole school not only the traditional kind of spirit, but also a stronger, new lasting type. With a win or defeat, they cheer and cheer, and cheer some more; not individually but as a unit.

It was this unit that helped the football team gain city victory and this unit that, when the Trojans lost their last game, came back to school to show the hustlers they truly understood their feelings.

The close of the senior year brings happiness for some, sadness for others. But though the seniors leave bodily, they will still be here. The games they played, the pranks they pulled, their queenships, editorships, and presidencies shall all be remembered.

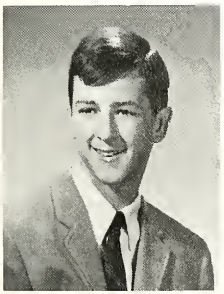

Bob Bartenbach

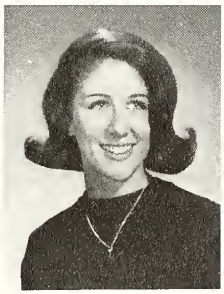

Margaret Ann Barton

Terrance Bechtel

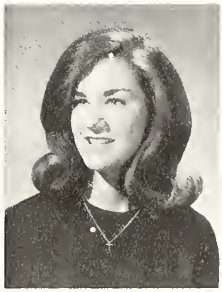

Susan Becker

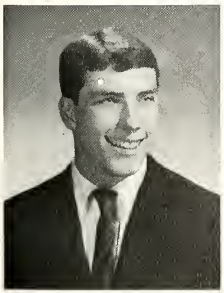

Jim Bethuram

Dianne Booker

Sandra Bowers

Dianne Bowman

Joyce Bowman

Nora Eileen Brake

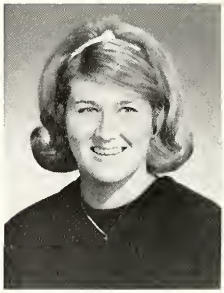

Kathy Brooks

Barbara Bruno

Jo Anne Butorac

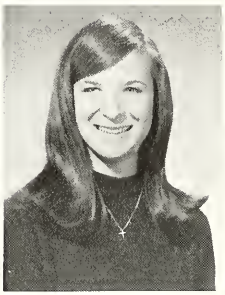

Kathleen Calland

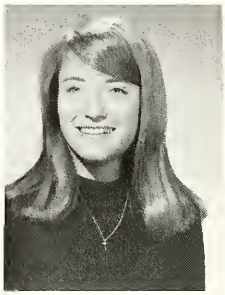

Maureen Calland

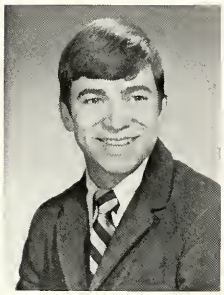

Thomas William Cancilla

Cecelia Carriger

Thomas Christenberry

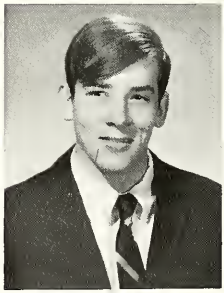

Joseph Clark

Deborah Coffey

Leaders In Spirit Spark Enthusiasm

TOP: Senior cheerleaders were (standing) Susie Proffitt, Judy Patterman, (kneeling) Eva Kish, and Sandy Hendrickson. LEFT: Performing their last routine are senior Trojettes (l. to r.) Cathy Calland, Dianne Nichol, Cathy Elliott, Karen DeTamble, Madeleine Hildebrand, Margie Hayes, and head Trojette Dianne Booker.

Carolyn Commons

Susan M. Courtney

Thomas E. Courtney

Carol Cravens

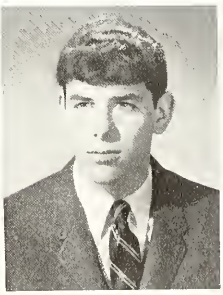

Dave Cross

Christine Davis

Karen L. De Tamble

Steve Dewees

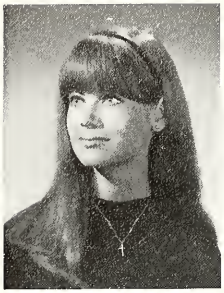

Lynne Ann Dickmeyer

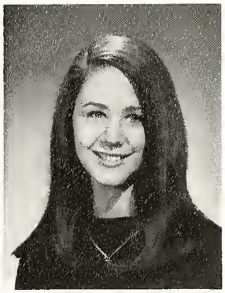

Maryann Doerr

Susan Dresel

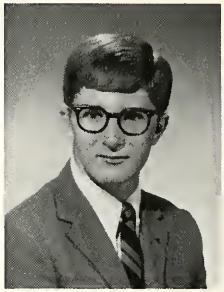

Michael P. Dullaghan

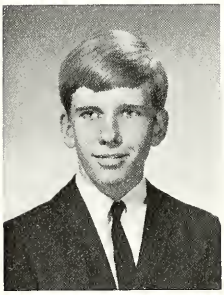

Jon Eck

Catherine Elliott

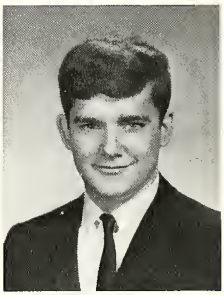

Tim Elson

Marian Ely

Susan Marie Engle

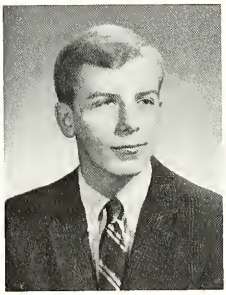

David Faust

Steven Feeney

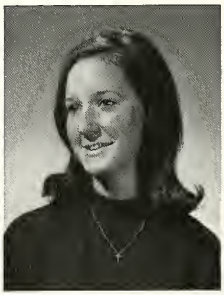

Anna Marie Feeser

Baron Tom Cancilla, accompanied by Linda Lanagan, illuminates the splendor of the Senior Class float.

Laurie Fink

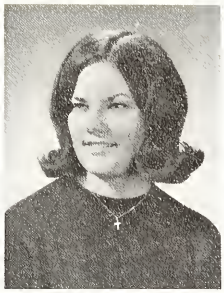

Elizabeth Ann Fitzpatrick

Sheryl Louise Fleece

Ellen Jean Flynn

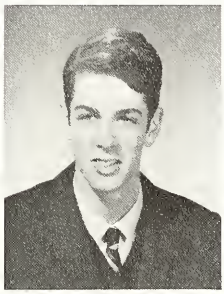

Joe E. Flynn

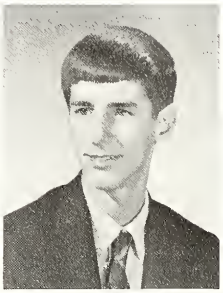

Robert Foley

"You Say Hello...We Say Good-bye"

Pat Newcomb and Patty Loughery enjoy "Tea for Two" at the annual Big Sister-Little Sister Tea.

Witch Debby Michaelis leads the fun at "Auntie Em's Pot Party", the skit presented at the Tea.

Senior "Broad Subject" groups gain insight into important Twentieth Century novels.

Janie Ford

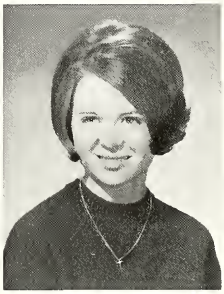

Ann Keller Fox

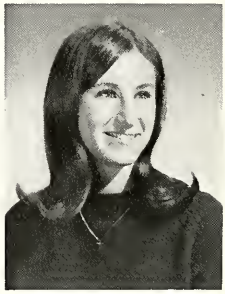

Lynn Froelich

Sheila Furgason

Paul Gallagher

Richard J. Gallagher

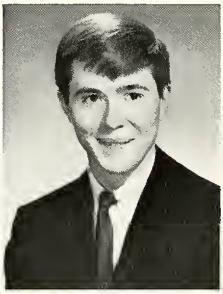

John C. Galloway

Carol Ganza

Nancy Genaro

Dennis Edward Gernhardt

Robert Griggs

Mary Margaret Gross

Cece Carriger receives Home Ec trophy for outstanding ability in cooking.

Seniors Show Last Surge of Smartness

G. Llera, R. Pearson, T. Taylor, F. Mazlin, P. Gallagher, study reflection by candlelight.

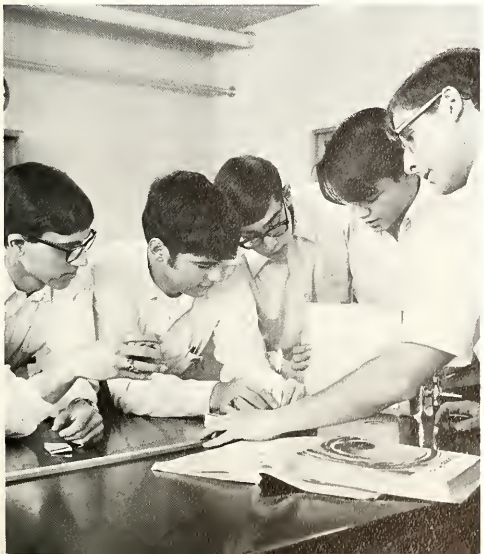

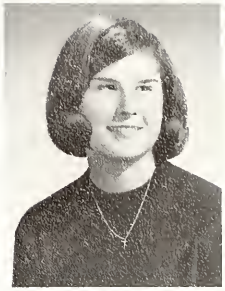

Cynthia Grothaus

Henry Guynn

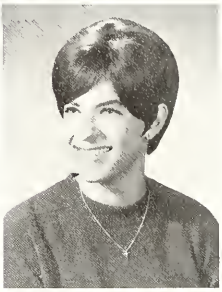

Claudia Hadden

Donna Harrig

Jane Hartz

Jeff Hayden

Margaret E. Hayes

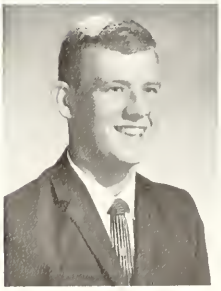

Daniel Hellman

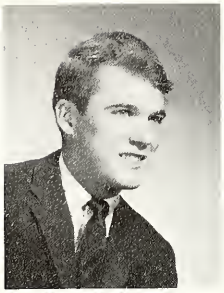

Tom Hellwig

Linda Hemli

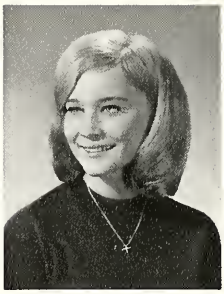

Sandra Sue Hendrickson

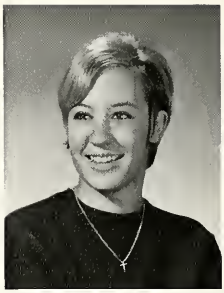

Stephanie Marie Henn

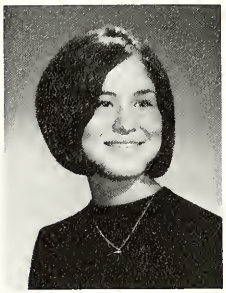

Sue Hiatt

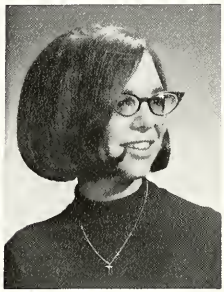

Madeleine Hilderbrand

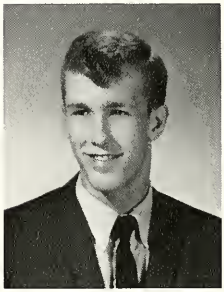

John Hilgenberg

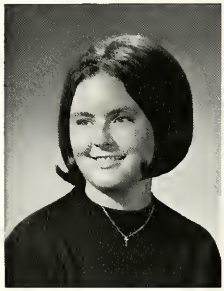

Nancy Howard

A Time for Fun and A Time to Laugh

TOP: Senior girls celebrate final lunch in the cafeteria. LEFT: Can you tell which of these "Brebeuf prepsters", (l. to r.) Bill Peake, Terry Bechtal, Dave Cross, Ray Pearson, and Dave Robertson uses "Nair"?!

Christine Hurrle

Mary Ann Hurrle

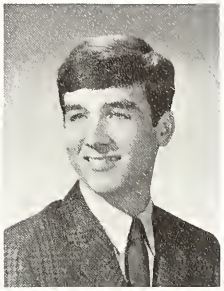

Joseph Huser

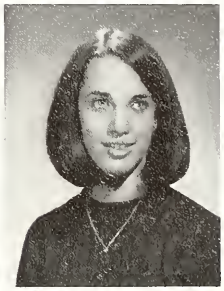

Jeanne Huston

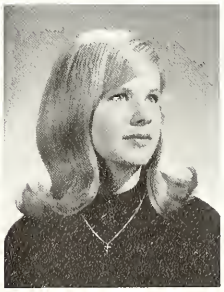

Catherine J. Ittenbach

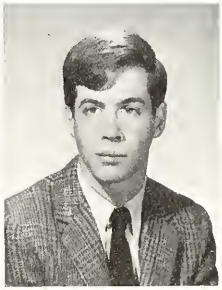

James Jackson

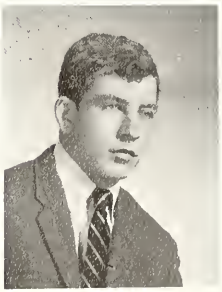

Joe Jacoby

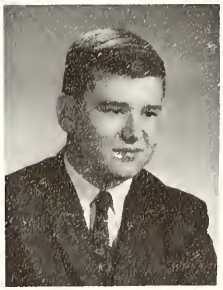

Jeffrey Johnston

Extra Activities Promote Social Maturity

Leslie Jonas

Susan Marie Jones

Kathleen Katzman

Jodi Kelleher

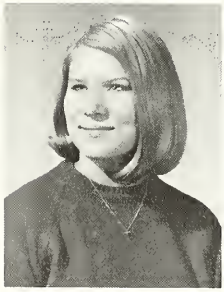

Kathleen Kelly

Nancy Kelly

Fashion Board Representatives are Judy Patterman, Linda Vogelgesang, Cathy Short, and Ann Fox.

Tom Christenberry and Sue Roesch receive the Youth Award.

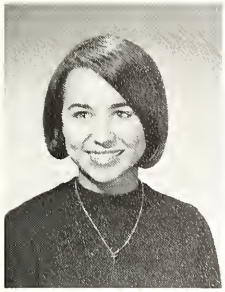

Eva Marie Kish

Bernadette Krasovskis

Patti Kropp

Mary Kuklak

Mary Ann Lahee

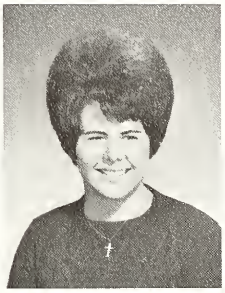

Sherry Lamble

Melinda Lanagan

William G. Lennon

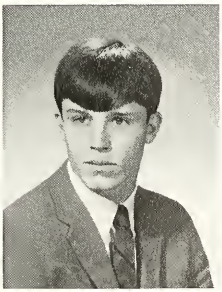

Paul Lillis

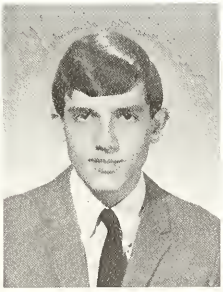

George Llera

Patricia Loughery

Jane Marie Luebke

M. Doerr, M. Dullaghan, C. Carriger, and M. Ely were presented J.A. awards.

B. Bartenbach and S. Feeney fold the flag daily.

Seniors Pursue Post

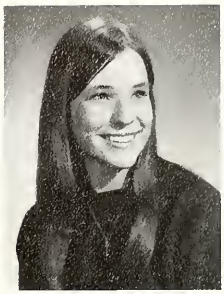

Kathleen Magers

Stephen F. Magers

Maureen Mahaffey

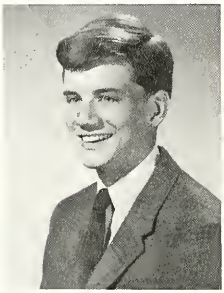

Mike Mahern

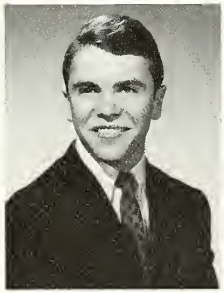

Robert Marlow

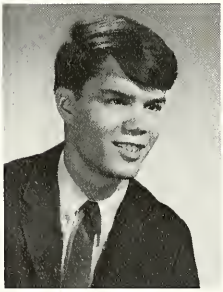

Frank Mazelin

Debby Michaelis

Margaret Miller

TOP: Candid camera captures prom-picnic goers. BOTTOM: After-prom fatigue seems to have caught up with Chris and Don. RIGHT: Jack Thompson tackles the job of cutting the victory cake after the Kennedy game.

Prom Parties

Peggy Miller

Catherine Monaghan

Carolyn Mooreland

Frances Moran

Marianne Morrett

Geralyn M. Mueller

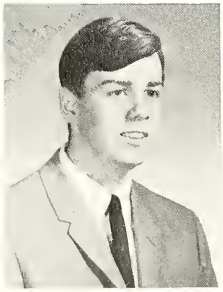

Steve A. Murray

Pam McCarthy

Ann McClelland

Royalty

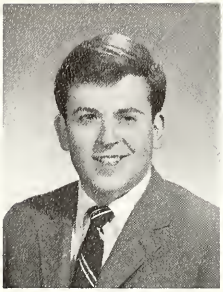

Mike McDermott

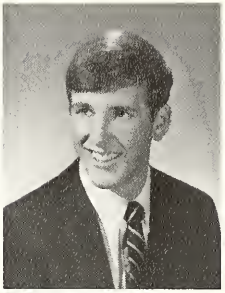

John P. McDowell

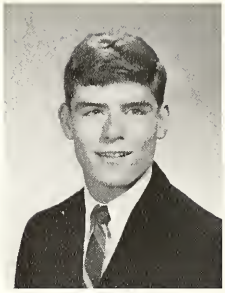

Mike McFarren

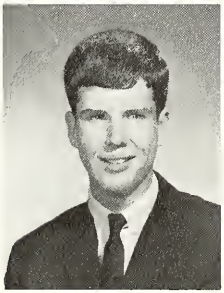

Frank P. McGrath

Pat McVey

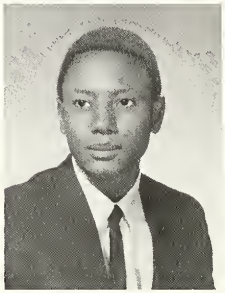

Larry S. Nelson

Patricia Ann Newcomb

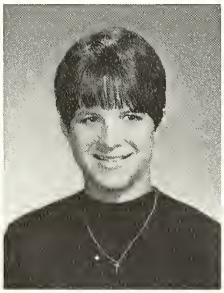

Dianne Nichol

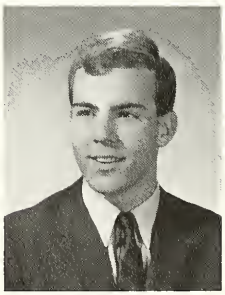

Bob Nicholls

James S. Noll

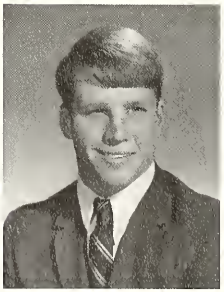

Obie Norris

Jackie O'Donnell

Reigns at Junior Prom

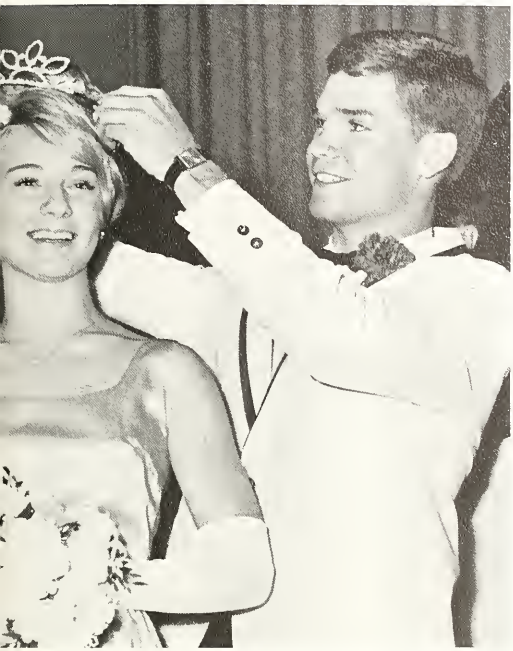

TOP: Tim Akin proudly crowns joyful queen Dianne Booker. BOTTOM: Susie Proffitt crowns smiling king Dennis Gernhardt as Marsha Anderson and Margie Gross look on.

Anna Marie Pappas

Judith Marie Patterman

Bill Peake

Raymond A. Pearson

Thomas C. Persinger

Pamela Powers

Susan Jane Proffitt

James P. Quarto

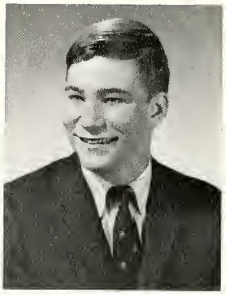

Gregg Queisser

Harold Queisser

Senior Ball court was, l. to r.: Rêna Apenis, Ann Fox, Nancy Reis, Kathy Magers, Susie Proffitt, Tim Taylor, Tim Akin, Paul Lillis, John McDowell and Jack Thompson.

Mary Therese Quigley

Margaret Quinn

Bill J. Rawls

Linda Teresa Ray

Sarah Louise Ray

Teresa Reardon

Nancy Reis

Mike Reuter

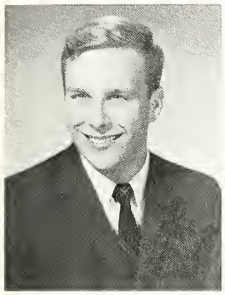

David Robertson

Susan Roesch

Mary Roth

James Saeger

RIGHT: Dancing their royal dance at the Senior Ball are king and queen Paul Lillis and Kathy Magers. LEFT: Nancy Reis and date pose for traditional prom portrait.

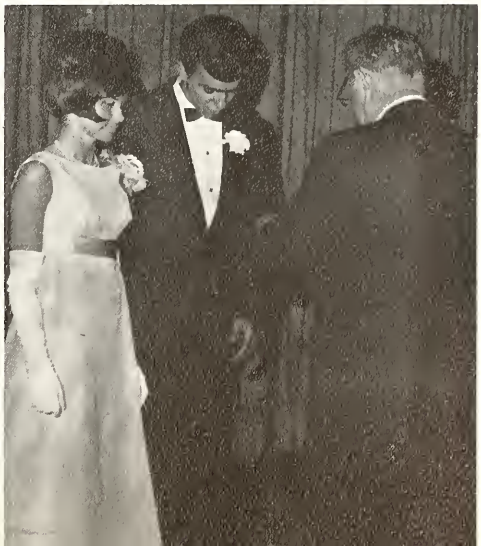

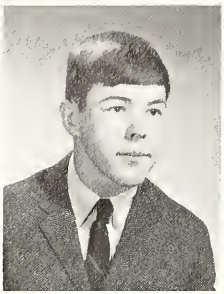

Philip Sanders

Jeff Sauer

Elizabeth Anne Schaust

Christy Schimschock

Judy Ann Schlachter

Bruce Schnabel

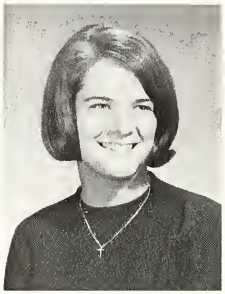

Mary Ann Schnorr

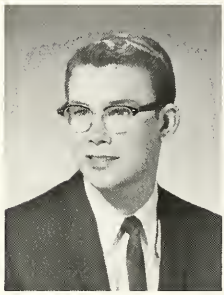

Donn M. Scotten

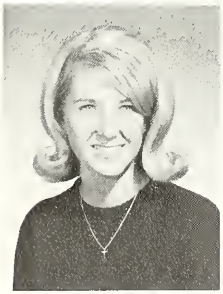

Carol Seal

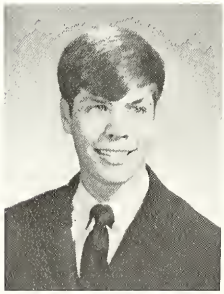

Dave Seyferth

Kathleen Shaughnessy

Cathy Short

"Joy to the world! Our day has come. Let the bells of freedom ring!"

Time marches on. Our schooldays are gone. The years were sweet. Now these shoes need different feet.

The Graduates of '68 Depart

TOP: For Sheila Furgason, happiness is receiving her diploma from Archbishop Schulte after four years of hard work. BOTTOM: Awaiting the entrance of their fellow graduates, the first row remains standing.

Jennifer A. Speigel

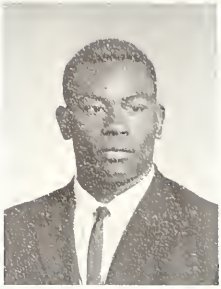

Mike Stepp

Omer J. Stocker

Joseph Stokes

Colleen M. Sullivan

Timothy J. Taylor

Monte Thacker

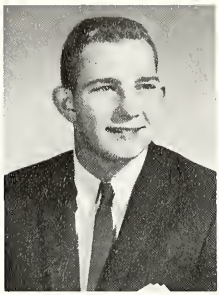

Jack Thompson

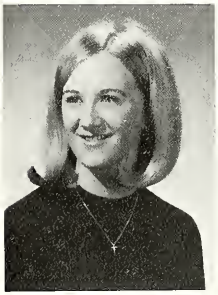

Sue Utterback

Mary Anne Venezia

Linda Vogelgesang

Christie Von Tobel

Carolyn Welch

Theresa Welch

Before

After

"Peace be with you my children . . ."

Cool Hand Feene

"Hee—Haw!!!"

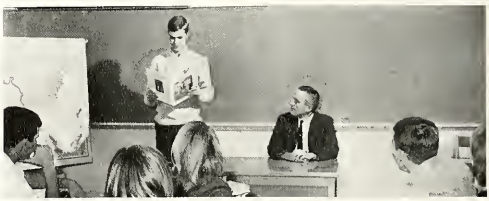

"Gather ye children and you shall hear . . ."

"Line 'em up—Shoot 'em down!"

"If I had a hammer . . ."

"Heh, whad happen to da picture?!"

"Slurp!!"

"Gee, my first picture!"

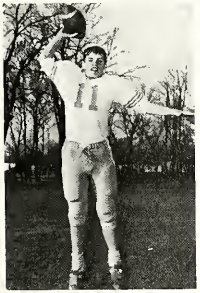

"OK wise guys, who starched the shorts?!"

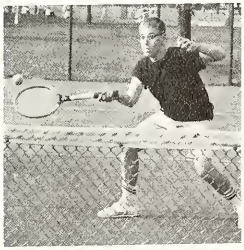

Web feet and soft down do not a duck make.

"Was that left, right; or right, left."

"Four score and seven years ago, when my father . . ."

Molly West

Kathryn M. Westfall

Kathy White

Nancy White

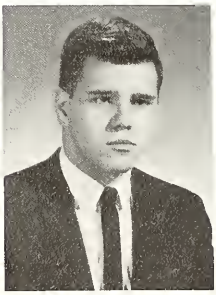

James Williams

Theresa Williams

Deborah J. Witt

Kathi Young

Mark Adamson
Debra Alderson
Robert Allen
Jean Antonsen
Deborah Awbrey

Frances Aynlo
Timothy Ball
Patricia Barrett
Marianne Berg
Raymond Berndt

Leo Blackwell
Kathleen Bowers
Janis Breiner
Patrick Breaton
Debora Breitenbeck

James Brennan
Suzanne Bruner
Robert Bussell
Jane Catherman
Mike Christenberry

Mary Clark
Suzanne Clark
Joseph Clifford
Kathleen Colbert
Patricia Collins

Mary Collins
Fredrick Conrad
Christine Connor
Thomas Cornet
Kevin Cranny

Joellen Davis
Susan Dearing
Joseph Demkovich
Robert Dinn
Mary Dowd

Patrice Downey
Mike Duane
Gregory Dunn
Steven Eck
Karen Edwards

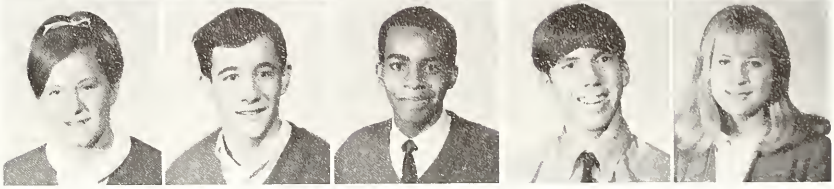

Responsibility Tests Juniors

Under the leadership of Mrs. Minneman and their class officers, the juniors have exhibited a tremendous amount of spirit and loyalty.

With the reception of their class rings on February 22, the juniors accepted the responsibilities that go along with being the leaders of Chatard.

"It's a Young World," the Junior Prom, was held on May 3rd at the Columbia Club. Reigning over the affair were king and queen Terry Fields and Tina Connor.

During their previous years at Chatard, the class of '69 has taken a lead in school activities, both extra-curricular and academic. This year was no exception.

Looking ahead to their senior year, the juniors have shown themselves ready.

The Junior prosperity is led by Si Johnson, with Tony Hickel, Carol Holmes and Peggy O'Keefe backing him all the way.

Mark Englert
Timothy Feeney
Terry Fields
Thomas Flynn
David Folzinlogel

Joseph Ford
Susan Fox
Elizabeth Fredrick
Margot Freeh
Peter French

Nancy Friedman
Bobbi Gardner
Randall Garth
Julie Garrett
Sarah Garvey

Privileges Outline Junior Year.

"It's A Young World" royalty are: P. O'Keefe, D. Proffitt, L. Mark, J. Pratt, M. Joyce, S. Johnson, C. Holmes, T. Fields, T. Connor, R. Hennessy.

Thomas Getz
Maryanne Graves
Paul Gresk

Karen Greskamp
Peter Gross
John Gruesser

Anne Haake
Joan Hannan
Elizabeth Hansen

Charles Harpe
Katherine Harrig
John Hart

ABOVE: Various expressions of happiness and pride are shown on Junior girls' faces as they receive their class rings. BELOW: Jan Breiner receives her long awaited ring.

Denise Heaton
Marijane Hellwig
Timothy Henn

Linda Henneberry
Richard Hennessey
Theresa Henschen

Linda Hervey
Marko Hiatt
Tony Hickel

Free Time Is a

Kathleen Hiner
Elizabeth Hoffman

Carole Hofmeister
Carol Holmes

Jane Hughes
Michael Jackson

Michael Johnson
Silas Johnson

Djuane Jones
Martha Joyce

Dorothy Kaufman
David Kelly

Edmund Kelly
Nancy Kelly

TOP: Dances provide time together with friends. ABOVE: The Junior representation in the cheering ensemble, Martha Joyce and Peggy O'Keefe, celebrate after another Trojan victory. RIGHT: Tom Veza takes time out to relax between dances.

Luxury

Colleen Kelsey
Kevin Kenney
Timothy Kessler
David Kinghorn

Patricia Krauser
George Krier
Louis Kropp
Ronald La Belle

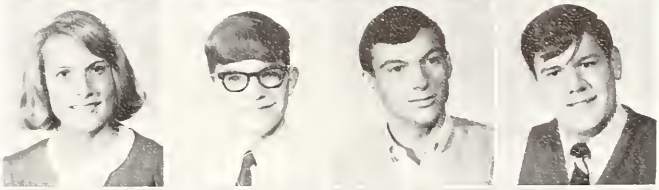

Maureen Lammers
Linda Langenbacker
Shiela Lankston
Nancy Lathrop

Karen Lord
Sharyn Lowe
Thomas Luley
Timothy Luley

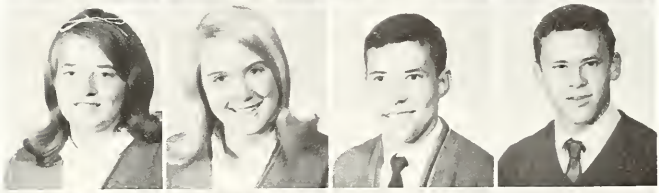

Susan Lyle
Anne Lynch
Bruce Lyons
Toni Macri

David Magers
Marty Mahern
Cathy Manifold
William Manning

Santa's Met with a

Pamela Mansfield
Liz Mark

Mary Martin
Joseph Mathews

Jacqueline Meyer
Lee Michaelis

Susan Mitchell
Virginia Moos

John Moran
Gloria Morrow

Timothy Murphy
Bernard McGuinness

ABOVE: Butch, Mary Jo, and Sharry are never too young to visit Santa Claus. BELOW: Christmastime enthusiasm brings Susan Wiggenhorn, Patty Zinkan, Mary Jo Sullivan and Peggy Sullivan the homeroom trophy.

Smile

Peggy McGuinness
Margie Neville
Terry Newkirk
Richard Nicholson
Joanna Nuruberger

Charlotte O'Brian
Michael O'Brian
Mary Beth O'Connell
Brian O'Connor
Mark O'Hara

Margret O'Keefe
Kathleen O'Laughlin
Ronald Oskay
Kenneth Otto
Thomas Panyard

Richard Patterman
Patricia Phipps
James Pratt
Cecile Preuss
Anna Proctor

Richard Proffitt
John Redelman
Denise Reid
Philip Riley
Martin Robert

Sandra Robinson
Patricia Roney
Stephen Sanders
Thomas Schaust
Theresa Scheidler

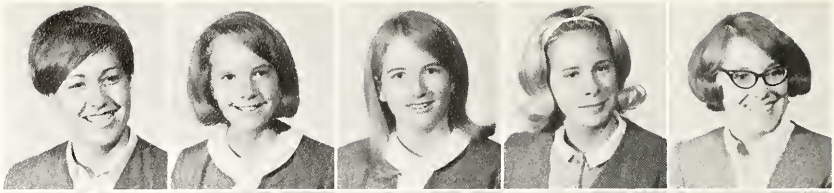

Sharon Schill
Jill Schindler
Cynthia Schultz
Judy Schulz
Ann Schwartz

Vicki Scott
Daniel Scotten
Patricia Shannon
Donna Shaw
Robert Shultz

William Shultz
Thomas Smith
Claudia Spears
Karl Stahl
Michele Sublett

Margret Sullivan
Mary Jo Sullivan
Deborah Sutton
Anne Sweeney
Patricia Thompson

Juniors l. to r. A. Welch, M. Joyce, D. Breitenbeck, M. Neville, M. B. Clark, and S. Robinson vie for the trip to their respective language countries.

Trojan Talent Turned on

Junior Melodrama brings a great reaction during the CHS annual Variety Show.

Sounds of Silence?!

William Thompson
Jane Thuer
Philip Toole
Philip Trimpe
Lucy Tumbush

Carole Uebelhor
Thomas Veza
Diane Walther
Rock Walsburn
Mary Wawrzyniak

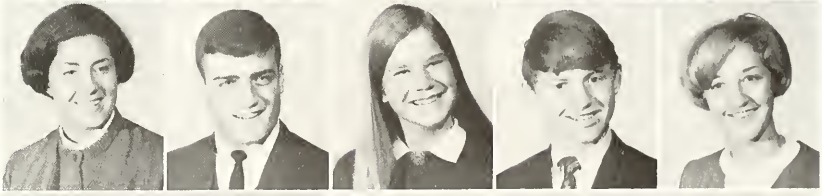

Agnes Welch
Susan Wiggenhorn
Joseph Williams
Margaret Williams
Michael Williams

Marjorie Milson
John Winters
Christopher Witte
Thomas York
Patricia Zinkan

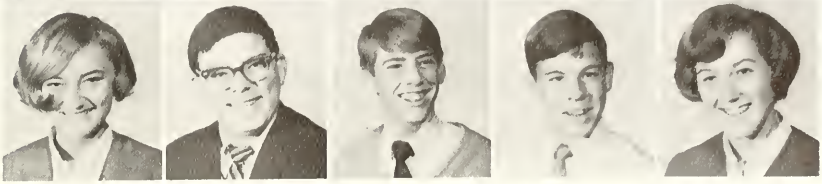

Catherine Akin
Tom Alerding
Carol Allen
Bertha Azula
Margaret Ball

Constance Barr
Charles Bechtel
Jed Black
Edward Bloemker
Lynn Bordenkecker

Catherine Bowden
Linda Bowman
Marcia Bowman
Joanne Boyle
Debora Breiner

Barbara Breitenbeck
Barbara Buehler
Jean Burke
John Butorac
Karen Cain

Sophomore girls, Sally Ohleyer, Diane Krieg, and Nancy Redding "gossip" over another day's episodes.

Sophs Anticipate Great Year

This year's Sophomore Class showed their Trojan spirit through athletic and academic abilities. They supported the Trojan football, basketball, and baseball teams, over and above, attending other extra-curricular activities. The first Sophomore girl to be a member of the Quiz Team was Jane Stonecipher. They continued the tradition of the annual "turnabout" during April with the theme "It Happens Every Spring". This class will be a great representative of Chatard next year and in all the years to come.

Under the able leadership of Miss McMichael the Sophomore Class continued to be an active unit at Chatard.

James Carlson
Barbara Casey

Sue Ann Chapman
Therese Cheak

Constance Clark
Colleen Colbert

Douglas Cortellini
Anne Courtney

Carolyn Courtney
Mary Crancy

Patricia Daly
Steve Davis

Paula Dellwo
Theresa Dellwo

Classroom

Karen Denny
Diane De Tamble
Jeff Dolle
Anne Dollens

Claire Doyle
Rita Sue Eckerle
Barbara Elder
Carol Elliot

Alice Ely
David Ends
Mary Ann Errand
Judith Fleming

Jane Flynn
Michael Flynn
Dennis Foley
Gerald Fortner

Timothy Fox
Thomas Freeman
Bernard French
Charlott Gallagher

Richard Gauchat
Susan Gillespie
Frances Glesing
Linda Goul

Work Shines

ABOVE: Sophomores Rita Turner, Jeffe Dolle, and Susie May show what they go through in Geometry. BELOW: Sophomores Theresa Dellwo, Mary Errand and Julie Hostetter engage in conversation before school.

Francie Grannan
Deborah Gutgsell

Margaret Guynn
Denise Hadden

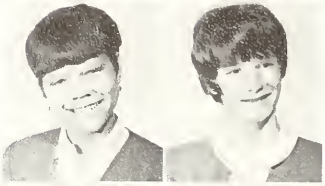

Nancy Haluorson
Glenda Hedge

Barbara Henn
Carole Hennessey

Margaret Hennessey
Diane Hensel

Christi Hilgenberg
Jean Hingsbergen

Spirit Drives

Joan Hingsbergen
Beth Hoeing

John Hogan
Abigail Hohmann

Julie Hostetter
Catherine Howard

Kevin Hughes
Beth Hurrle

James Jackson
Lisa Jackson

Karyn Johnson
James Kasberg

A "City Champ", John Veza, is flanked by fans Susie Lyon and Karen Cain.

Sophomores reserve cheerleaders, Paula Keckley and Judy Pratt, lift Trojan Spirit.

Team on

Paula Keckley
Maureen Kelly
William Kennedy
Donna Kirby

Madelyn Knoll
Diane Krieg
Edward Lacy
Susan Lamb

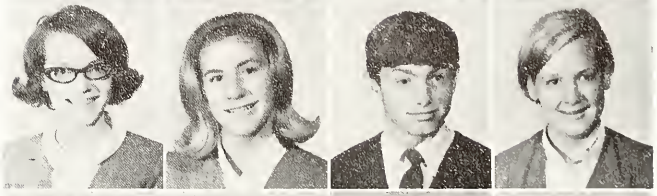

Patricia Lang
Jean Laurent
Nancy Lennon
Kathleen Lillis

Bruce Lord
Joan Loughery
Pam Luedeman
Jeanne Lynch

Debora Lyngh
Susan Lyon
Therese Lyons
Gregory Magers

Mary Martin
Anne Mascari
Susan May
Anthony Mendez

Undying Loyalty

Steven Milam
John Mehaffey

Mary Miller
Theresa Moore

Catherine Moos
Ann Moran

Robert Murphy
Sherrie McAllister

Maureen McCabe
Suzy McCauley

Susan McClelland
Mark McDonough

ABOVE: Sophomore girls have a groovey time at an "after game" dance. BELOW: Sophomores, Francie Grannan, Karen Cain, and Margie Raff, show class unity during homecoming festivities.

Displayed

Beckie McGarvey
Julie McQuillan
Mary Ann Newell
Denise Nichol

Brenda Nichols
Ronald Nicholls
Martha Nicholson
Kathryn Nohr

Alice O'Brian
Richard O'Brian
Marita Odenwalder
Sally Ohleyer

Toni Pappas
Sandra Perkins
John Persinger
Dana Petit

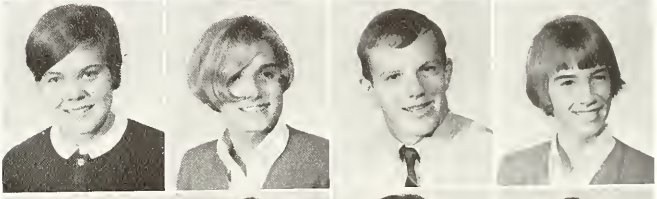

Antoinet Pettiford
Regina Philbin
Cathy Pickard
Judy Pratt

Dianne Prenatt
Robert Pritchard
William Quatman
Gail Queisser

Mary Quinn
Margie Raff
John Reardon
Nancy Redding
David Redelman

Mary Robinson
William Rodecker
Robin Roesch
Tom Romine
Dolores Roney

Sophomores Show Initiative

LEFT: Anne Courtney and Dennis Foley show their "artistic" ability in making religion collages. ABOVE: The complex structure of the ear is examined by Kevin Hughes and Denise Hadden.

Rory Russell
William Schaefer
Susan Scheurer
Brent Schnabel
James Schultz

Joan Schwartz
Steve Seal
David Sheehan
Donald Smith
Betty Sparks

Vincent Spragg
Jane Stonecipher
Susan Sufana
Tamara Taylor
Ann Temple

Michael Theising
James Tinder
Joseph Tobin
Rita Turner
John Veza

David Wallis
Nancy Warga
Theresa Wawrzyniak
Kathy Wilgus
Diana Wilson

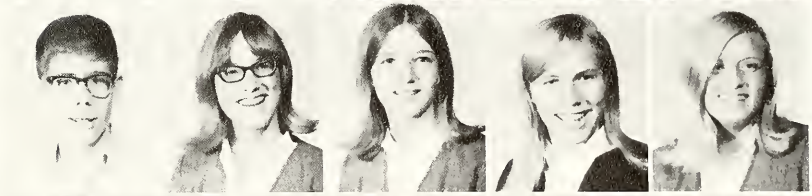

Gayle Wilson
Michael Winship
James York
Kristin Youngblood
Gail Zapapas

Newness Wears off - Anxieties Remain

The members of the class of nineteen hundred and seventy one marched on the halls of Bishop Chatard High School in September of nineteen hundred and sixty seven, eager to have their voices heard by the entire student body. Their enthusiasm was great from the beginning of the year. They managed to capture the title of the best homecoming float for the year of nineteen hundred and sixty seven.

They were also the first in the school to attain their class quota for the candy drive.

Mrs. McCurdy, as the Freshman Class Sponsor, helped the officers toward the advancement of the youngest class. The officers, led by Dave Thompson as President, Mike Bussel as Vice-President, Betsy Downer as Secretary, and Colleen Hennessy collecting the money, prospered tremendously this class. Next Year as the Sophomores of the school their spirit will continue to grow as it has this year.

Anne Ahlers
Louise Aierstuck

Anne Alerding
Frank Allen

Mary Kay Allen
Susan M. Andres

Sandra Lynn Awbrey
Maryanne Baldwin

LEFT: Freshmen show their ingenuity by presenting the Trojan victories. ABOVE: Freshman girls discuss their nervousness about the coming year with their "big sisters".

Linda Barnes
Marcia Barbour
Larry Bauer
Stella Bechtal
Stanley Bell

Linda Marie Bowers
Deborah Brackett
Kathryn Brezette
Bernard Bruno
Camille Bunny

Active Freshmen Always Moving

Freshman led by cheerleader, Sherri Otto, help the football team along at the kickoff.

Some Freshmen are groovin' at the grub dance.

Michael Bussell
Gerald Butorac
Joseph Cahill
Kathleen Cain
Dennis Carlson

Marge Carr
Mary Ann Carriger
Deborah A. Chandler
Lisa Chapman
Rena Christy

Gregory Clancy
Tom Coffey
Ann Marie Collins
Debra Ann Connolly
William Connor

ABOVE: Jan Williams relies on flower power at a Chatard grub dance. BELOW: Mixed emotions shown over the outcome of another Trojan play.

Barbara Cordell
John Cosgrove
Janis Marie Cranny

Janine Ann Cravens
Rita Cullinane
David Curson

Ann Deitchman
Donna Dick
Mary Christi Diehl

Debra Ann Dietrick
Susan Dowd
Betsy Downer

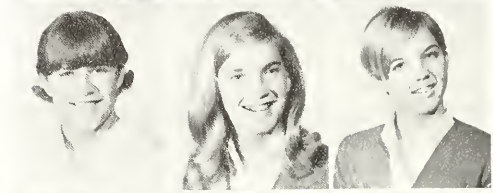

Kathy Doyle
Daniel Draher
Judith Dunham

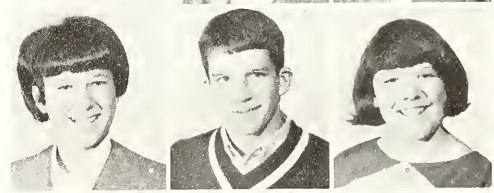

Suzanne Epaves
Marcia Erickson
Theresa Errand
Julius Faulkner
Kevin Fitzpatrick

Steven Fleece
Joan Marie Fleming
Sheila Floyd
Elizabeth Flynn
Kathleen Foley

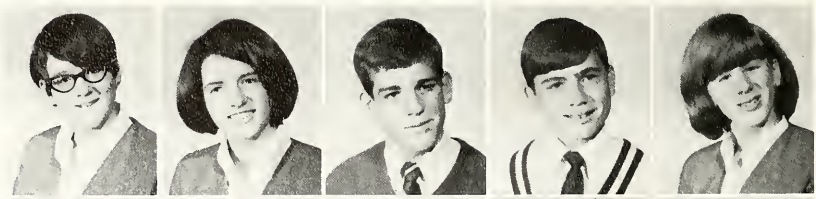

Mary Beth Foreman
Clare Fox
Patrick Fox
David Franz
Barbara Frederick

Theresa French
Frank Fulnecky
John Fergason
Thomas Gardmen
Patricia Garrison

Freshmen Sparkle with Christmas Time Merriment

ABOVE: Tradition is continued as some freshman girls decorate the Christmas tree in cafeteria. LEFT: Freshmen show class unity around Christmas tree.

Mary Gasper
Glenna Genaro

Kathryn Getz
Judy Karen Giles

Karen Gilliam
Nancy Gordon

Mary Greenwalt
Paul Guynn

Betty Louise Hauke
Margaret Halper

Jo Hannigan
Deborah Hansman

Evelyn Harlan
Vicki Hart

Adventure Stimulates Frosh

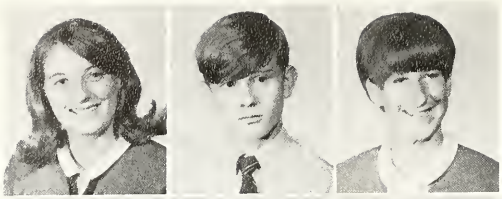

Christina Hathaway
George Haughton
Cynthia Hayes

James Hayes
Dianne Hemli
Barbara Henneberry

Barbara Hennessy
Colleen Hennessy
Connie Hervey

Rita Hill
Kathleen Hughes
Robert Hurrle

Sharyl Ilieff
Thomas Jacobson
James Jacoby

Susan Jeffers
Susan Johns
Margaret Joyce

Debra Kelly
Linda Kelley
Pamela Kennedy

ABOVE: Freshman Mark Martin apprehensively enters school. RIGHT: Freshman class president, Dave Thompson, receives an award for his dedicated service.

Cynthia Kiser
Robert Kreuger
Christina Lacey
Joseph Lacicero
Cheryl LaGrave

Vicki Lane
Rita Litwicki
Mary Anne Luebke
Linda Lux
John Magers

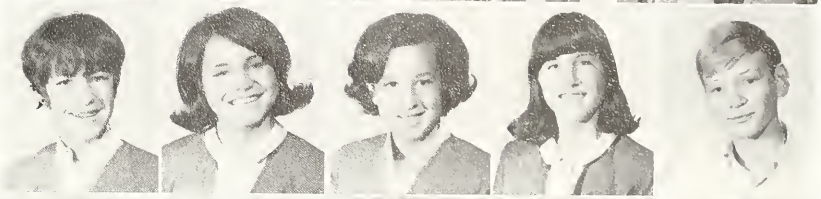

Mary Mahern
Carolyn Manifold
Jeanne Mannix
Susan Marten
Mark Martin

Bill Martin
Elizabeth Mascari
Deborah Miller
Gregory Miller
Susan Miner

Patrick Mitchell
Robert Moll
Edward Mooney
Katherine Morrison
Theresa Morrow

Maureen Murphy
Elizabeth McCauley
Carolyn McConahay
Karen Mc Dermet
Kathleen McDowell

Daniel McFarren
David McFarren
Louise Neagle
Tom Nicholls
Lilly Nikels

Tim O'Brian
Kathleen O'Brien
Molly O'Hara
Beth O'Laughlin
William Olinger

Active Are the Frosh

ABOVE: Freshman, Debbie Miller, helps to publish the monthly "Trojan Shield". LEFT: Freshmen girls receive their Spanish Club pins.

Greg Oskay
Sherri Otto
Thomas Passehl

Greg Pochlein
Elizabeth Porterfield
Mary Preuss

Joan Proctor
Richard Raff
Susan Ranft

Clara Rehs
Patrice Richardson
Mary Roberts

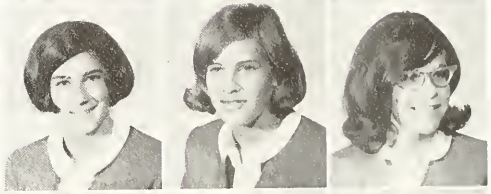

John Rochford
Theresa Roell
Theresa Roof

Jane Rulon
Patrick Sanders
Raul Sarmiento

James Schill
Pamela Schindler
Joseph Schultz

Thomas Scott
Marshall Shackelford
Patricia Shaw
William Shea
Patricia Shriner

Elizabeth Shultz
Larry Smith
Wyman Stewart
Stephen Stocker
Donna Stokes

Annabelle Stoughton
Joanne Sullivan
Mark Sullivan
Thomas Sullivan
David Thompson

Mark Tobin
Jack Tomson
Timothy Toole
Patrick Tracy
David Trimpe

Freshmen.. Young but Talented

At the piano, Annabelle Stoughton captivated the Variety Show audience.

ABOVE: Freshman Glenna Genero displays her "Trojan Talent". BELOW: Agile Terry Morrow shows an "impossible" move at the Chatard Variety Show.

William Tucker
Renee Tumbush
Nancy Turner

Joseph Uebelhor
Joseph Underwood
Kathleen Vargo

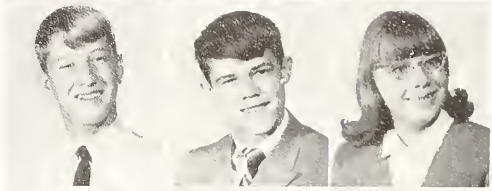

Cade Verner
Philip Vogelgesang
Michael Wagner

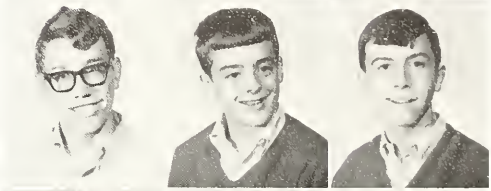

Mary Walsh
Stephen Warga
Rita Welch

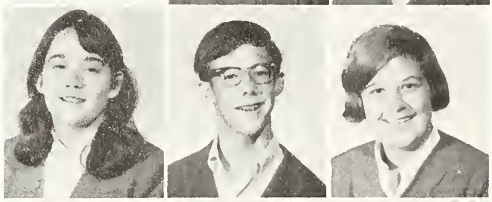

Deborah Wey
Jan Williams
John Williams

Mark Williams
Tom Williams
Joseph Williamson

Blanche Wilson
Richard Winship
Teresa Young

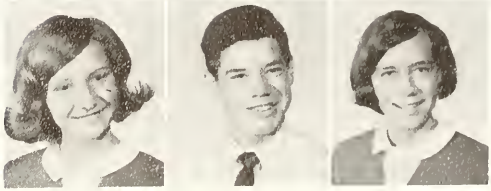

STUDENT LIFE

Big Sisters Sing "Tea For Two".

Senior Pam Powers and Freshman Jan Williams were just two of the many who made new acquaintances that night.

In the annual traditional of the Big Sister-Little Sister Tea, this year's senior girls treated the Freshman girls in the early fall. Refreshments, provided by the seniors, included fruit punch, mints, party cookies, and brownies. The seniors answered questions and introduced their freshmen sisters to Chatard and many of its students, while the juniors were busy constantly filling cups with punch and plates with cookies.

Entertainment included recreating the atmosphere in "The Wizard of Oz" featuring senior girl "hippies." Their psychedilic adaption of the old theme drew a standing ovation from the audience.

If the feeling of open friendliness which prevaded was any indication, then the tea was a success in fulfilling the purpose of welcoming and helping the Freshmen in their first days at Chatard.

Father Hulsman and Peggy Barton with her little sister, Molly O'hara take time out to flash a smile for the camera.

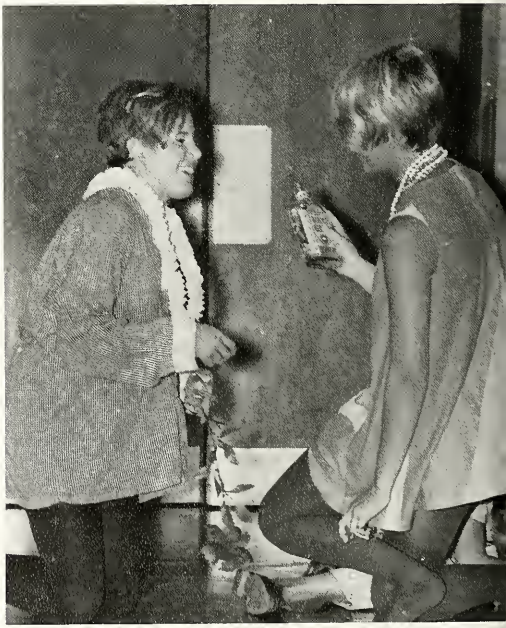

Munchkin Mary Ann Hurrle explains to "Dorothy" Kathy Westfall that the only way home is through that bottle.

TOP: Eva Kish and Terry Reardon share a seemingly hilarious joke with Fr. Harpenau. BOTTOM: Joingin in a toast to Little sisters Colleen Hennessy and Linda Lux are Seniors standing: Sue Dressel, Debbie Michaelis and Carol Seal, and sitting are Susie Proffitt and Marcia Anderson.

The junior entry in the float parade depicted their predictions for Chatard's football season.

TOP: 1966 Homecoming Queen Sandi Weaver crowns Vicki Andres queen of the 1967 festivities. MIDDLE: Escorted by her proud father, Vicki clutches her roses after the coronation. BOTTOM: Homecoming Queen Vicki Andres enjoys the first moments of her reign as she rides past her subjects.

"Spirit of '67 -- Fight for Victory!"

It was all a "magical mystery tour! A victorious game; a gay dance where queen Vicki Andres reigned in beauty; a lovely supporting court; and numerous individual reunions among the alumni—all added to the magic and mystery of Chatard's 1967 homecoming.

The tour began with the many frustrating hours of planning, building, and remodeling of floats. But the efforts weren't wasted, for each float arrived safe and sound with the hope that perhaps this year their class had exhibited the most originality. As it was the Freshman turned up tops with the names of all our victories posted in the grounds of a miniature Chatard.

The second phase of the tour was highlighted by the entrance of the lovely queen candidates, escorted onto the field by their fathers. Then the tense moment arrived when the queen was announced and the band broke out in song with the Alma Mater.

The most exciting and memorable event of the evening was the victory over Marshall. Our record—now 7-0. With this added success, spirits flew high and the traditional dance the following evening ended the "Spirit Of '67—Fight For Victory" homecoming.

LEFT: Members of the court gracing Mr. Harmon's car in the parade were Mary Ann Schnorr, Katy Kelly, and Liz Mark.

Queen Vicki Andres poses with her court and their escorts during half-time festivities at the Chatard-Marshall game.

Energetic Eleven Boost School Spirit

Varsity cheerleaders array themselves in a pleasing pose during a routine practice. They are: standing; Susie Proffitt and Judy Patterman. Kneeling are: Sandy Hendrickson, Eva Kish, and Peggy O'Keefe.

What is a cheerleader? From the spectators point of view a cheerleader is the colorful whirl of a short skirt . . . the flash of a smile . . . and the swish of a blue and white pom pom. It's all this and more, fitted together and put into the form of a pretty girl bouncing in a pair of tennis shoes.

Our eleven cheerleaders are one of the major forces behind the school spirit found at CHS. They have a serious and difficult job, requiring long hours of practice to perfect their routines and jumps. It also requires diligently laboring over signs, posters, banners and new gimmicks to get an already patriotic student body even more aware of their value in boosting the teams to victory.

Three year veteran of cheerleading, Eva Kish flashes that winning smile that keeps the spirit high.

Also three year varsity cheerleader is Judy Patterman who proudly displays the blue and white colors of Chatard.

Agile Sandy Hendrickson shows that limberness as well as enthusiasm is a necessity in cheerleading.

Peggy O'Keefe, the one underclassman on the varsity squad, displays a positive attitude for a sure victory.

LEFT: Susie Proffitt's spirit goes sky high at assemblies. BELOW: Reserve cheerleaders Paula Keckley, Judy Pratt, and Martha Joyce are proud to wear Chatard's colors in a new style.

Keeping with the Christmas spirit are Susie Proffitt, Charlie Brown, Sue Courtney, Snoopy, and Christy Schimshock.

Underclassmen wish peace and good w toward all men.

Advanced art students Ann McClelland, Ellen Flynn, and Eileen Brake recreate the Nativity scene on front lobby windows.

Tradition Returns with Christmas Spirit

Mr. Burkhardt directs dance music for Christmas elves while Chatard's own real live Santa Claus parades through the gym.

The coming of aluminum Christmas trees, the street decorations, and shopping center Santa Clauses, saw the halls of Chatard dressed in holiday style.

As a yearly tradition, the Freshmen decorated the cafeteria with a beautiful seven foot Christmas tree surrounded by a miniature Nativity scene, while the seniors trimmed a tree in the gymnasium for the annual Christmas assembly. Students arriving early or leaving late might have seen some of Chatard's advanced art students hard at work recreating the Nativity on the windows of Chatard's lobby. Tradition also included the decorating of homeroom and office doors with the anticipation of winning the homeroom trophy for the most imaginative door.

For some the happiest yearly event was the Christmas dance. The annual dance this year entitled "Frosted Fantasy", held at the I.U. Medical Center, concluded the Christmas activities at Chatard.

Many people wondered again this year if the Christmas spirit would be dominated by Comercialism—the mad rush in a department store, artificial Christmas trees, and pre-Thanksgiving Christmas sales. But somewhere inside the tinsel, colored lights, and department store Santa Clauses there lies a baby in a manger.

Royalty Anticipates Exciting Moments

Queen candidates, chosen by the student body symbolize school unity during the half-time of the Chatard-Wood Game. The Juniors chosen by their class assist Betsy Baltz by Reigning in her court.

The basketball queen is a girl who, in the estimation of the student body, has shown an excellent display of school spirit during the basketball season. Betsy Baltz, a worthy senior, exemplified the true Trojan Spirit by winning this honor as queen.

LEFT: Overwhelmed with joy, Betsy Baltz accepts her royalty. BELOW: Royalty for 1967-1968 Basketball Queen included Liz Mark, P. O'Keefe, B. Baltz, queen, A. Fox, M. Miller, all escorted by lettermen. RIGHT: Moments after her crowning, Queen Betsy realizes it is a reality. FAR RIGHT: Queen candidate Maggie Miller is escorted to stage by lettermen Tim Taylor. RIGHT BELOW: Candidates nervously approach the stage.

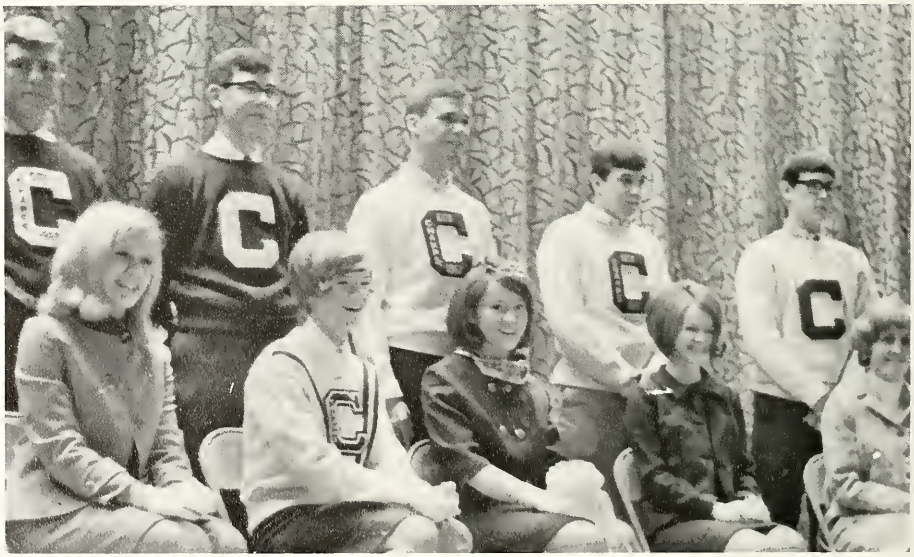

ABOVE: The band performed well under the guidance of the band director, Mr. Burkhardt. ABOVE RIGHT: Seniors display tremendous school spirit at an afternoon assembly. RIGHT: At Chatard's first Grub Dance students enjoy the music.

Dances and Assemblies Add Variety and Fun

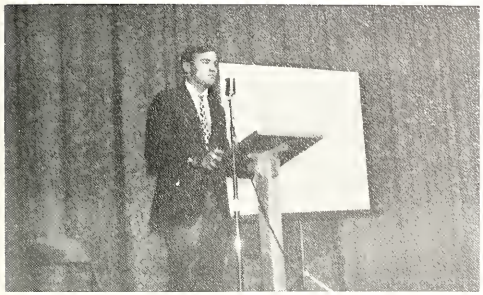

At the annual Junior Achievement Assembly upperclassmen are encouraged to join.

This year's assemblies were many and varied. At the Junior Achievement assembly, the representative spoke on the importance of business for young adults. The usual before game assemblies rocked with the students' enthusiam. Both cultural and pep assemblies were led by the band, under the direction of Mr. Burkhardt. The dances, too, were of various types. The sock hops were attended by many students and were an outlet for the students after a hard week of study. Combos provided this year a lively beat and made the students come alive. Also, this year, was Chatard's first grub dance. The students appeared at this dance in almost every costume imaginable and many of them were sporting the latest in body paint.

LEFT: Sophomores live it up at an after-game dance. ABOVE: A guitar player in one of the combos at an after-game dance begins another song.

Queen Dianne Booker happily recaptures the moment of her coronation as queen of the Junior Prom.

Waiting in anxious anticipation are king and queen candidates from left to right: Dianne Booker, John Hilgenberg, Mary Ann Schnorr, Harold Quisser, Sandy Hendrickson, Tim Akin, Marcia Andetson, Dennis Gernhardt, Greta Gross and Jo Jacoby.

As king and queen Paul Lillis and Kathy Magers are announced, relief comes at last to the other candidates: A. Fox, N. Reis, S. Proffitt, T. Akin, J. McDowell, and J. Thompson.

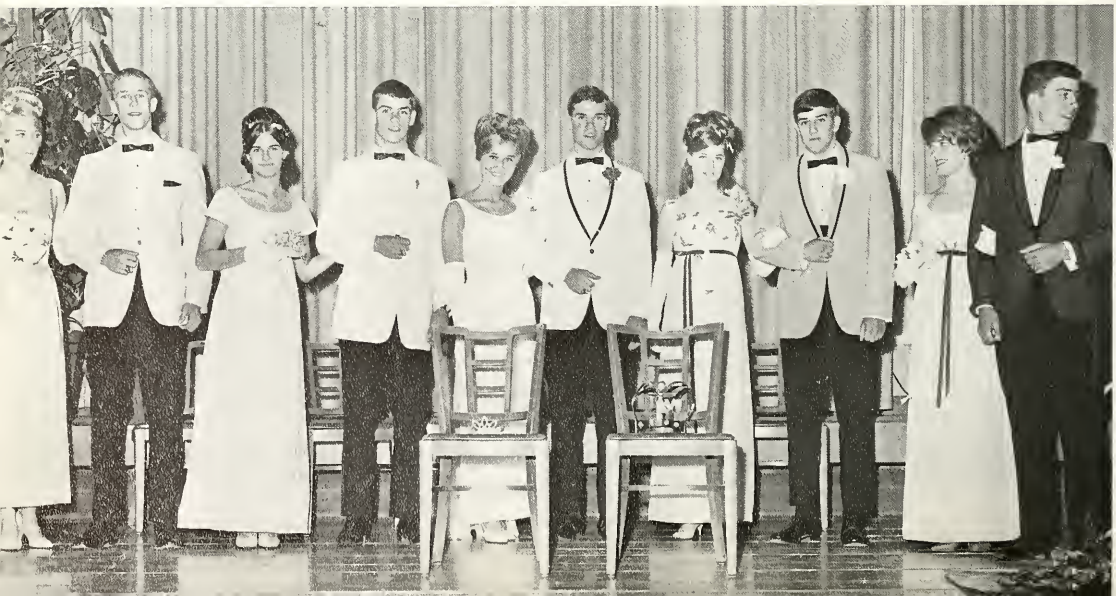

Queen candidate Rena Apeinis and king candidate Tim Taylor lead the parade of royalty to the place of coronation.

Royalty Reigns at Junior Prom and Senior Ball

Lovely Kathy Magers is the victim of an uncontrollable burst of emotion at the moment of her coronation as queen of the 1968 Senior Ball.

The theme "Younger Than Springtime" perfectly describes the young ladies and the atmosphere on the evening of the 1967 Junior Prom. Held at the Indiana University Medical Center, the man-made structure was turned into a garden of flowers and freshness with a flower covered trellis and flower rimmed bird cages. The evening was made a little more pleasant by the music of George Freije and his orchestra and all enjoyed a memorable occassion especially Queen Dianne Booker and King Dennis Gernhardt.

The distinctive honor of being crowned king and queen of the Senior Ball was bestowed upon Kathy Magers and Paul Lillis. This year the annual dance of the class of '68 was again held at the I.U. Medical Center, with music by Mr. Roberts and his orchestra. The decorations committee was headed by Laurie Fink and included a miniature pond and an arched bridge. This setting was used as a background for the traditional prom portraits and these portraits will act as constant reminders that this Senior Ball seemed like "Only Yesterday."

It's a Young World

The Junior Prom was held at the Columbia Club on May 3, 1968. Reigning as king and queen were Terry Fields and Tina Connor. The Junior girls received silver charms with the school crest on them as favors. Leo Blackwell served as chairman of the event and Anne Lynch assisted him as co-chairman. The court included Carol Holmes, Liz Mark, Peggy O'Keefe, Martha Joyce, Jamie Pratt, Dick Proffitt, Bud Hennesey, and Si Johnson.

Various members of the faculty were present and seemed to enjoy themselves as much as the students. The theme "It's a Young World" was accented by the colorful flowers and elegant candleabras. The "Aristocrats" provided the music for the gala events.

LEFT: Anne Lynch, co-chairman of the Prom, crowns Terry Fields. BELOW: Tina and Terry are joined on the dance floor by other members of the court.

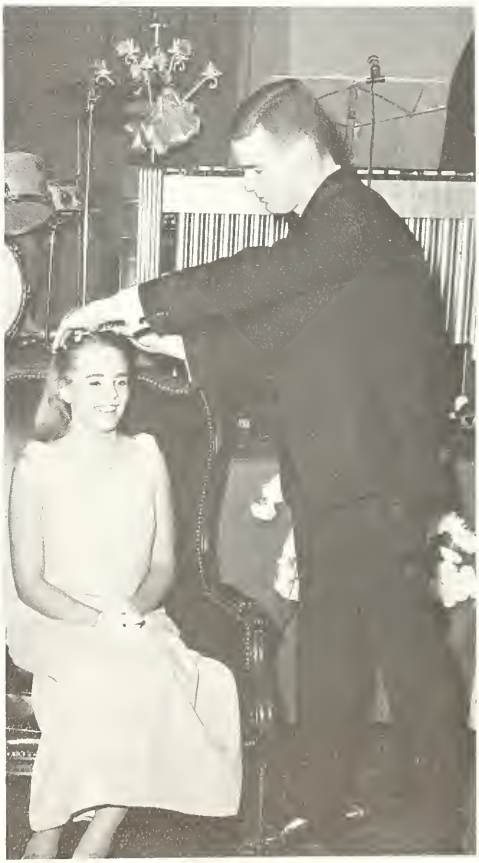

FAR ABOVE: The Junior Prom Court poses for a picture. LEFT: King Terry Fields and Queen Tina Connor share a dance. ABOVE: Leo Blackwell crowns Queen Tina Connor.

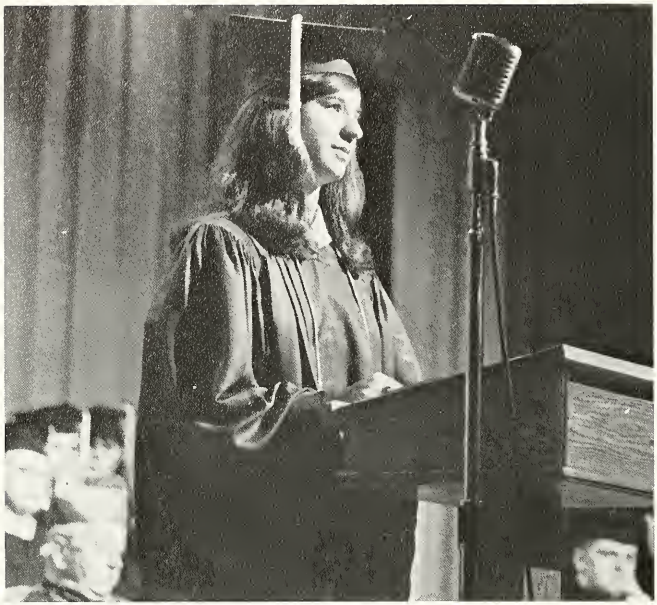

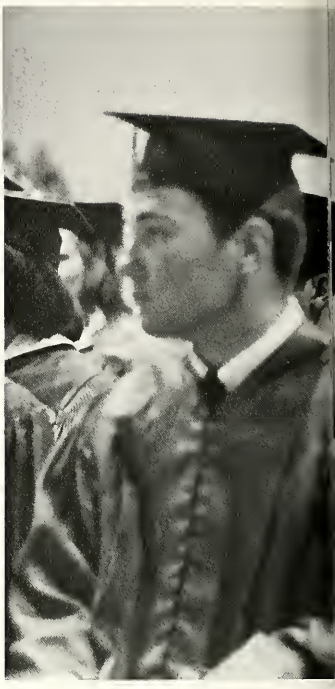

Valedictorian, Susan Roesch implores her fellow graduates to take stock of themselves and prepare themselves for the outside world.

The dramatic moment has finally arrived when the Seniors trade their difficulties of high school life for the problems of the future.

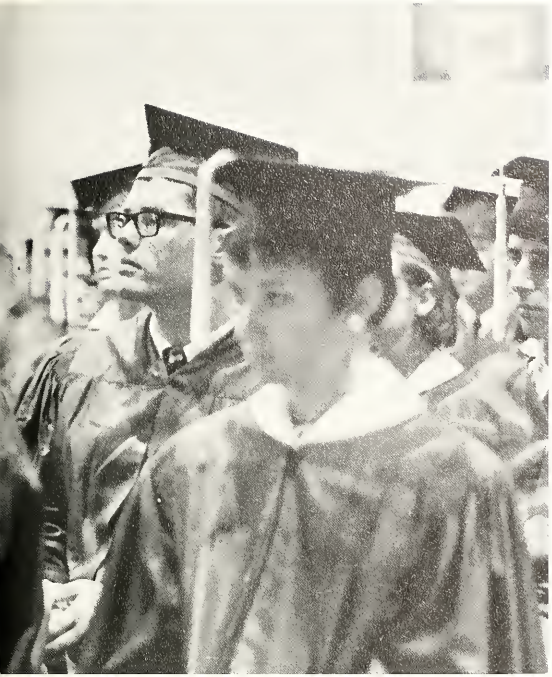

Graduates Tom Christenberry, Tim Flynn, and Susan Cline listen attentively to the Salutatorian speech before receiving their diplomas.

John Galloway extends words of gratitude after receiving his diploma from Archbishop Paul C. Schulte.

Graduates of Today Become Hope for Tomorrow

Ann Fox makes last minute preparations before donning her cap and gown.

Graduation for the class of '68 began the morning of the Senior Breakfast. Graduates accompanied by their mothers attended Mass at Christ the King Church and then received breakfast at Chatard along with words of wisdom and encouragement from Fr. Gettelfinger and the administration.

The actual graduation ceremony began at 7:30 P.M., the evening of June 1. Judy Patterman introduced the commencement excercises with "The Star Spangled Banner, followed by speeches delivered by John Hilgenberg, Salutatorian, and Susan Roesch, Valedictorian. The commencement address was delivered by Joseph M. Nygaard, Ph.D., Professor of Education and Dean-Elect at Butler University. Dr. Nygaard's speech ignited in each graduate a spirit of ambition and independence and left us with this thought. "Never be a slave to any man. But if you must be a slave, pick a good man."

Gordon R. Wilson

Concrete Contractor

5416 Caravel Avenue

Indianapolis, Indiana

251-7929

Compliments of

GENERAL STAPLING AND SUPPLY

President
Francis McCurdy

ALL STAPLE SUPPLIES
for your Office and
Home, Staplers and Guns

Staples and Ammunition
Drilling Material

5710 Ralston Avenue

251-5201
251-3323

Meridian Heights Cleaners

4915 North Pennsylvania

Shirts • Cleaning • Same Day Service

283-1362

'68 Grads, it's a man's
world at . . .

ESQUIRE

Employment Serv. Inc.
For men only

"Personalized career planning"
11 S. Meridian St. 710 Merchants Bank Bldg.
Call 639-1551

GIRLS!

For your first and most
Important "JOB" turn to . . .

VOGUE

"The All Female Agency"

11 S. MERIDIAN ST.
SUITE 710
635-3033

4000 MEADOWS DR.
SUITE 308
545-6434

2
"LOCATIONS"

RODERICK ST. JOHN'S
INC.
GLENDALE

INDIANAPOLIS, INDIANA 46220

GENE'S SUNOCO

6205 ALLISONVILLE

SERVICE IS OUR BUSINESS

253-8762

S & E ADVERTISING SERVICE

TEL. 251-4758

Alfred P. Stachler

6191 Rosslyn Ave.

Indpls. 20, Ind.

SEE HOMESTEAD LUMBER

For The Finest in
Building Materials
1002 E. 42nd Street
283-1338
Open on Sat. Till Noon

You
Never Outgrow Your Need for

MILK

Drink at Least Three Glasses
a Day Every Day

Cerulli

Barber Shop

62nd and Keystone

Glendale

Compliments

of

Best Grand Cleaners

MOTOR TUNE UP — ROAD SERVICE — BRAKE SERVICE

YATES GULF

1017 East 86th St.
Nora Plaza

255-0702

Congratulations

Class of 1968

Marian Rubber Products Co., Inc.

B & H Tool and Machine Corporation

4701 MASSACHUSETTS AVENUE
INDIANAPOLIS 46218

AREA 317 — 547-3504

DESIGNERS AND BUILDERS
TOOLS, GAGES, JIGS, FIXTURES,
SPECIAL MACHINERY

SPECIALISTS
SMALL LOT AIRCRAFT
QUALITY PRODUCTION

COMPLIMENTS OF

F.A. WILHELM CONSTRUCTION CO., INC.

INDIANAPOLIS, INDIANA

FRIGIDAIRE YORK ROPER ZENITH

CURRY BROS.
REFRIGERATION CO.

4088 MILLERSVILLE RD.
LI. 7-5235

R. E. CURRY

Tom's Texaco Service

Minor Auto Repairing

Road-wrecking Service

8190 Allisonville Road

849-0033

ROSE BOWL FLOWERS

1432 BROAD RIPPLE AVE.
INDIANAPOLIS

253-2766

MODULAR STRUCTURES, INC.

1611 Cornell Ave.

INDIANAPOLIS, INDIANA

ARMCO

Armco Steel Buildings

T.A. Welch Agency, Inc.

Bill Welch

Insurance

505 State Life Building 638-6564

Tony Lovisa & Co.

General Contractor

221 N. Fulton St.

Indianapolis, Indiana

Compliments of

A FRIEND

Indianapolis

Realty Company, Inc.

3724 SHADELAND AVE.

545-2461

MULTIPLE LISTING MEMBERS

JOHN S. LYONS

PRESIDENT & GENERAL MANAGER

Washington Flower Shop

Flowers for all Occasions

City-wide Delivery

"We telegraph flowers anywhere"

George and Frances Dine 3010 Washington Blvd.

Phone 923-2428 Indianapolis, Indiana

HOMESTEAD REALTY CORP.

REALTORS

5757 E. 38th STREET

Indianapalis, Indiana 46218

Telephone: 545-4327

Jerry L. Schill Neal L. Harrall

BEE BOWMAN

Carriage Estates Co.

REALTORS

6336 GUILFORD AVE.

INDIANAPOLIS 20, IND.

BUS. 253-4101

RES. 255-0566

Speed Queen

Fabric Care Center

5601-5603 N. Keystane

Coin Operated Laundry and Dry Cleaning

Tony Ray Dick Music

Robert V. Welch's

Gaslight Square

Cavalier Apartments

DRAGA'S SHELL SERVICE

AAA MOTOR CLUB

MAJOR & MINOR TUNE-UP

WASH AND POLISH

255-8782 251-0805

TOP VALUE STAMPS 1339 W. 86th

WONDER BREAD

AND

HOSTESS CAKE

ELSON GROCERIES INC.

SPECIALIZING

IN QUALITY GROCERIES

CHOICE MEATS & PRODUCE

5901 College Avenue CI 5-2201

Indianapolis, Indiana 46220

Compliments of

TRUEMAN T. REMBUSCH, JR.

AMERICAN UNITED LIFE

INSURANCE COMPANY

Support the School of your choice

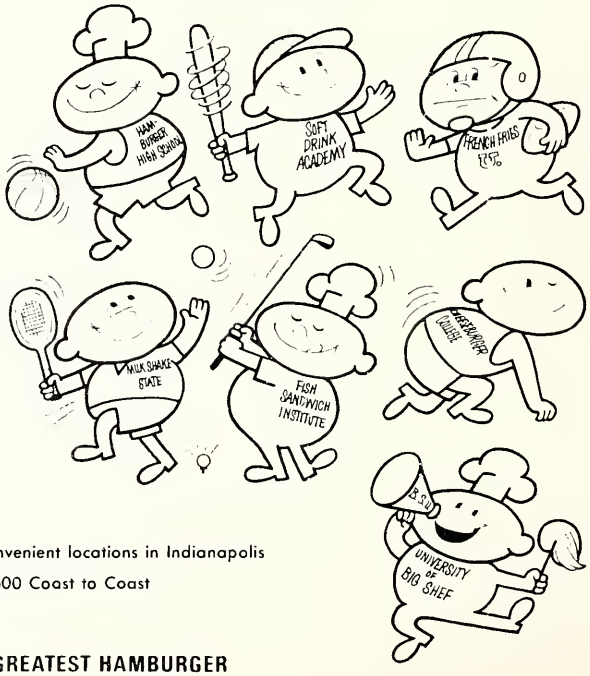

30 Convenient locations in Indianapolis

Over 600 Coast to Coast

HOME OF THE WORLD'S GREATEST HAMBURGER

Compliments

of a

Friend

Indianapolis Blueprint & Lithograph Co., Inc.

600 EAST OHIO ST. PHONE 632-4466

Drafting Materials Drafting Furniture

Drawing and Tracing Papers

Offset Printers

A. J. Auda

Preferred Ins. Agency, Inc.

6050 E. 10th St.

Indianapolis, Indiana

OFFICE
359-5308

HOME
849-2861

BEST WISHES TO THE CLASS OF '68

Compliments of

Cleverly Cadillac, Inc.

5550 N. Keystone Ave.

Phone 253-1551

Powered Equipment Inc.

1. ENGR. SERVICES AND SYSTEMS
2. POWER TRANSMISSION
3. PUMPS AND COMPRESSIONS

Our Compliments to Chatard

HALF-DAY PROGRAM AGES 2½ to 6

Montessori Activity Centre

3808 N. Meridian St.

Indianapolis, Indiana 46205

Evelyn Froehlich, Dir. Phone 283-1062

Compliments

of a

Friend

Congratulations

Class of '68

Kline Volkswagen, Inc.

6901 E. 38th ST. 545-4211

Authorized Volkswagen — Porsche

Sales — Service — Parts

Compliments of

CASK & FLASK

LIQUOR
FINE WINES

DOWNTOWN
111 N. Pennsylvania
634-9999

GLENDALE
6101 N. Keystone Ave.
251-1234

INDIANAPOLIS, INDIANA

Lobraico's

PHONE 255-3000 Broad Ripple Pharmacy

902 East Westfield Blvd., Est. 1881 INDIANAPOLIS, IND.

George F. Kirkhoff

PIPING CONTRACTOR

PLUMBING, HEATING, AIR-CONDITIONING

AND REFRIGERATION

5660 HILLSIDE AVE.

INDIANAPOLIS, INDIANA

Perfect color... perfect flavor... every time!

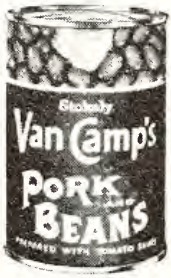

Stokely-Van Camp, Inc.

General Offices 941 N. Meridian St.
Indianapolis, Indiana

Paragon Press

Quality Yearbooks

Jerry Cranny
Indianapolis

T. A. Welch Agency, Inc.

Bill Welch

Insurance

505 State Life Building 638-6564

St. Regis Cleaners

DELIVERY SERVICE

CARL MOORE GENE CROCKER

14th and Penn. St. 635-0194

Compliments of

The

FRESHMAN CLASS

• RELIGIOUS ARTICLES •

FOR

• CHURCH AND HOME •

— KRIEGS —

Indiana Church Supply

CATHOLIC SUPPLY HOUSE

107 So. Pennsylvania 637-8797

JOHN KRIEG, MGR

COLONIAL

FLOWER SHOP

LI 7-5227

CORSAGES

NOSEGAYS

ROSES

RED BALL

MOVING & STORAGE CO.

5151 N. KEYSTONE

Macri's

ITALIAN VILLAGE

Restaurant

2343 North Meridian Street

Featuring the Unusual

Pizza	Cocktails
Ravioli (homemade)	Imported Wines
Spaghetti	Steak—Sea Foods
Veal Scallopini	Fried Chicken Dinners

Serving 4:30 P.M. to 1 A.M. Daily
Sundays 12:00 Noon to 1 A.M.
925-1071 CLOSED MONDAYS

FIRST 1st ELECTRIC SUPPLY CO.

1430 STADIUM DRIVE
INDIANAPOLIS, INDIANA 46202
MELROSE 8-6421

"Everything Electrical"

WILLIAM A. SHAW
Vice President

Transistor Mat Dectector

By

SHAFFSTALL

Stops Mechanical Errors

on Automatic Typesetters

JOE'S

BARBER

SHOP

THE SMART SHOPS

MEADOWS—ESQUIRE PLAZA

WILSON'S AUTO PARTS

2035 E. 46th Street

Indianapolis, Ind. 46205

253-2779

JACK HENTHORN REALTY AND INSURANCE

4419 N. Kenyon Ave.
Indianapolis, Indiana

Phone
547-4594

KRIEG BROS.

CATHOLIC SUPPLY HOUSE, INC.

119 S. Meridian St.

Indianapalis, Ind. 46225
Phone

638-3416

Like To Move?? See:

MERIDIAN MORTGAGE CO., INC.

FHA & VA First Mortgage Loans

129 E. Market, Suite 707 638-2361

M. L. Hall, President

William M. Hall, Vice-President

Gerald F. Gowan, Secretary-Treasurer

"Prompt, Friendly Service Since 1935"

Compliments

of

4540 N. Shadeland

O. S. BRUNER AGENCY, INC.

Insurance with Service since 1935

Casualty Insurance Specialists

Trucks—Buses
3901 N. Meridian Street

Suite 450 926-2391

Indianapolis 46208

Photography by

MAX GALLOWAY

24 East 14 Street

635-2200

Remembered Are The Seniors

HOMEROOM 102

HOMEROOM 201

HOMEROOM 203

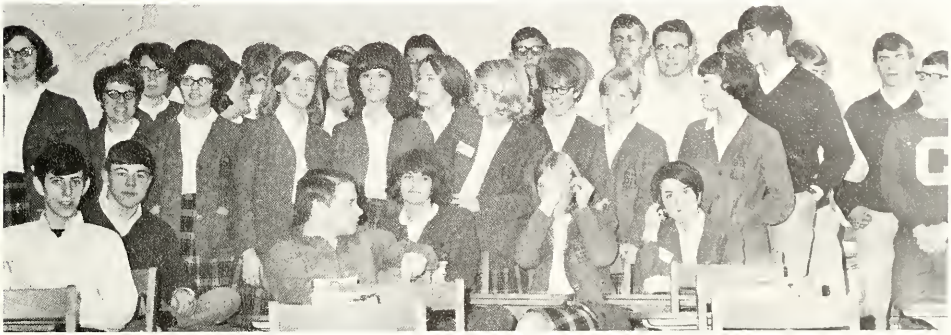

HOMEROOM 301

HOMEROOM 307

Senior Directory

TIMOTHY R. AKIN
Christ the King
Student Council 2,3,4; President 4; Class vice-President 2; Class President 3; Lettermen's Club 3,4; Football 1,2,3,4; Co-Captain 4; Basketball 1,2,3; Track 1; Intramurals 4.
ELLEN ALLEGA
Immaculate Heart
National Honor Society 4; Spanish 3; Medical Explorers 4; Science Seminar 3,4.
KAREN ANDERSON
St. Andrew
MARCIA ANDERSON
St. Pius X
National Honor Society 4; Class Secretary 4.
VICKI ANDRES
St. Andrew
National Honor Society 4; Citadel 4; Senior Section Editor; Trojan Shield 3; Spanish 1,3; Cheer Block 1.
RENA APEINIS
Christ the King
BETSY BALTZ
St. Joan of Arc
Art and Poster Club 4; Sodality 4; Treasurer; Intramurals 4. Transfer Student 1,2.
BOB BARTENBACH
Christ the King
Golf 2; Track 1; Intramurals 4.
PEGGY BARTON
Immaculate Heart
Student Council Treasurer 4; National Honor Society 4; Class Treasurer 2,3; Trojan Shield 3; French 3; Intramurals 4.
TERRY BECHTEL
St Matthew
Transfer Student 1,2,3.
SUSAN BECKER
Christ the King
C.S.M.C. 3,4; President 4; French Club 3,4; Secretary 4; Cheer Block 1.
JAMES BETHURAM
Christ the King
Cross Country 1,2,3; Basketball 1,2; Intramurals 4.
DIANNE BOOKER
St. Joan of Arc
C.S.M.C. 1,2; Spanish 1; Cheer Block 3,4; Trojettes 3,4; Leader 4.
SANDY BOWERS
Immaculate Heart
C.S.M.C. 4; French 4.
EILEEN BRAKE
St. Joan of Arc
Spanish 4; Red Cross 3,4; Sodality 4; Drama 4; Intramurals 4.
BARBARA BRUNO
Christ the King
Band 1,2,3,4; Drama 1.
JO ANNE BUTORAC
Christ the King
National Honor Society 3,4; Citadel 4; Glee Club 1,2; Cheer Block 1,2; Drama 1,2,3,4; Trojettes 3,4.

KATHY CALLAND
St. Joan of Arc
C.S.M.C.; Cheer Block; Trojettes; G.A.A.
MAUREEN CALLAND
St. Joan of Arc
Spanish 1,2; Cheer Block 3,4; Trojettes 3,4.
TOM CANCILLA
St. Matthew
Golf 2,3; Wrestling 1,2,3.
CECE CARRIGER
Citadel 4; Trojan Shield 2,3; Spanish 1,2,3; Cheer Block 1; Sodality 4.
TOM CHRISTENBERRY
Christ the King
Class vice-President 1; Lettermen's Club 1,2,3,4; Football 2,3,4; Cross Country 1.
DEBORAH COFFEY
St. Andrew
French Club 3; Latin 3; Cheer Block 1; Art and Poster Club 3.
CAROLYN COMMONS
St. Joan of Arc
National Honor Society 4; French 3; Latin 3; Cheer Block 1,2.
SUE COURTNEY
St. Joan of Arc
French 3,4; Drama 4; Intramurals 4.
THOMAS E. COURTNEY
St. Pius X
Band 4; Football 1; Basketball 1; Tennis 1,3; Intramurals 3,4.
CAROL CRAVENS
Christ the King
C.S.M.C. 3; French 3,4 Cheer Block 1.
CHRISTINE DAVIS
St. Joan of Arc
French 3,4; Latin 1,2; Citadel 3.
KAREN DETAMBLE
St. Mathew
National Honor Society 3,4; C.S.M.C. 1; Spanish 1,2; Cheer Block 2,3,4; Trojettes 3,4.
STEVE DEWEES
Christ the King
Lettermen's Club 4; Football 4; Intramurals 4. Chartrand High School 1.
MARYANN DOERR
St. Matthew
C.S.M.C. 2; French 3; Cheer Block 1; Art and Poster Club 4.
MICHAEL P. DULLAGHAN
St. Lawrence
Citadel 4; Lettermen's Club 3,4; Football 2; Track 1; Intramurals 4; Wrestling 1,2,3,4.
JON ECK
St. Matthew
Intramurals 4; Baseball 1.
CATHY ELLIOTT
St. Joan of Arc
National Honor Society 3,4; Citadel 4; Trojan Shield 2,3; C.S.M.C. 2; Glee Club 1,2,3; Cheer Block 1,2,3,4; Drama 1,2,3,4; Cheerleader 2; Trojettes 3,4; G.A.A. 1,2.

TIM ELSON
Football 2,3; Track 1; Wrestling 2,3.
MARIAN ELY
Immaculate Heart
National Honor Society 3,4; Quill and Scroll 3,4; Citadel 2,3,4; Trojan Shield 1,2,3,4; C.S.M.C. 2,3,4; French 3,4; Drama 1,2,3,4.
SUE ENGLE
St. Joan of Arc
Latin 3; Red Cross 3,4; Sodality 4; Drama 4; Intramurals 4.
DAVE FAUST
Holyname
Glee Club 4; Intramurals 3,4; Wrestling 1.
STEVE FEENEY
Christ the King
Cross Country 2; Track 1,2,3; Intramurals 4; Wrestling 3.
ANNA MARIE FEESER
St. Luke
Spanish 3; Cheer Block 1; Drama 3.
LAURIE FINK
St. Luke
C.S.M.C. 2; French 2.
BETH FITZPATRICK
St. Joan of Arc
Art and Poster Club 3,4.
SHERRI FLEECE
St. Pius X
C.S.M.C. 3,4; Latin 2,3.
ELLEN FLYNN
St. Joan of Arc
Student Council Home Room Representative 3,4; Citadel 3,4; Art and Poster Club 3,4; Red Cross 3,4; Sodality 4; Drama 3,4; Intramurals 4.
JOE FLYNN
Christ the King
Track 1; Wrestling 2.
TIM FLYNN
Lettermen's Club 4; Football 3,4; Track 3; Intramurals 4; Wrestling 2,3,4.
ROBERT FOLEY
St. Lawrence
Cross Country 2; Basketball 1,2; Track 1,2.
JANIE FORD
St. Joan of Arc
Red Cross 3,4; Vice-President 4; Drama 3,4; Intramurals 4.
ANN FOX
St. Pius X
Citadel 2,3,4; C.S.M.C. 2; Cheer Block 1; Block's Fashion Board Representative 3,4.
LYNN FROEHLICH
St. Joan of Arc
Spanish 1,2,3,4; Glee Club 1; Cheer Block 4; Art and Poster Club 4; Trojettes 4; Chess Team 4.
SHEILA FURGASON
St. Joan of Arc
Spanish 1,2; Sodality 4; Drama 1,2,3; Intramurals 4.
PAUL W. GALLAGHER
St. Lawrence
Band 1,2,3; Football 2,3; Basketball 1; Intramurals 3,4.
RICHARD GALLAGHER
St. Matthew
Wrestling 1.
JOHN GALLOWAY
Christ the King
Cross Country 2; Track 1,2; Library Club 4.
CAROL GANZA
Christ the King
National Honor Society 4; French 3; Cheer Block 2,3; Drama 2,3.
NANCY L. GENARO
St. Joan of Arc
Quill and Scroll 4; Citadel 1,2; Trojan Shield 4; Spanish 2; Cheer Block 1; Drama 4; Teen Star 4.
DENNIS EDWARD GERNHARDT
St. Pius X
Student Council 4; Senior Class vice-President; Cross Country 2,3; Basketball 2,3; Intramurals 4.
ROBERT H. GRIGGS
St. Pius X
Glee Club 4; Cross Country 1; Basketball 1, Manager.
MARY MARGARET GROSS
St. Joan of Arc
Student Council 3; Secretary; National Honor Society 3,4; Cheer Block 1; Red Cross 4; Drama 1; Cheerleader 2,3; Intramurals 4.
CINDY GROTHAUS
St. Joan of Arc
Spanish 2,3; Cheer Block 1; Drama 2.
HENRY GUYNN
Cathedral
Citadel 4; Trojan Shield 3; Lettermen's Club 3,4; Art and Poster Club 4; Football 1,2,3,4; Manager; Basketball 1,2,3,4; Manager.
CLAUDIA HADDEN
St. Pius X
Citadel 2; Spanish 1.
DONNA HARRIG
St. Pius X
JANE HARTZ
St. Matthew
Citadel 4; C.S.M.C. 4; Spanish 1,2,3.
JEFF HAYDEN
St. Pius X
Track; Intramurals; Chess Team.
MARGARET HAYES
Christ the King
Citadel 3; C.S.M.C. 1,2; Spanish 1,2; Glee Club 1,2; Cheer Block 1,2,3,4; Drama 2; Trojettes 3,4; G.A.A. 1.
DANIEL HELLMANN
Christ the King
Lettermen's Club 4; Football 3,4; Track 1.
LINDA HEMLI
Citadel 4; French 4.
SANDRA SUE HENDRICKSON
Immaculate Heart
Trojan Shield 3; French 3; Latin 2; Cheer Block 1,2,3,4; Sodality 4; Cheerleader 3,4; Intramurals 4; G.A.A. 1; Physical Education Assistant 4.
SUE HIATT
St. Joan of Arc
Spanish 3,4; Art and Poster Club 4; G.A.A. 1.

MADELEINE HILDERBRAND
St. Lawrence
C.S.M.C. 2; French 4; Latin 2,3; Cheer Block 3,4; Drama 3,4; Trojettes 3,4.
CHRISTINE HURRLE
St. Joan of Arc
French 3; Cheer Block 1.
JOSEPH W. HUSER
Intramurals 3,4.
JEANNE HUSTON
St. Matthew
CATHY ITTENBACH
Spanish 2; Cheer Block 1,2,3,4; Trojettes 3,4; G.A.A. 1.
JIM JACKSON
St. Monica
Spanich 1; Band 1,2,3,4; Lettermen's Club 2,3,4; Football 2,3; Track 1; Wrestling 1,2,3,4.
JOE JACOBY
Christ the King
Student Council 2; Class President 2; Trojan Shield 3; French 2; Lettermen's Club 3,4; Football 1,2,3,4; Basketball 1,2,3; Track 1,2,4; Intramurals 4; Baseball 3.
JEFFREY JOHNSTON
Christ the King
Art and Poster Club 3,4.
LESLIE JONAS
St. Joan of Arc
French 4; Latin 3.
SUSAN JONES
Quill and Scroll 4; Trojan Shield 3,4; French 3,4; President 4; Intramurals 4.
KATHY KATZMAN
St. Matthew
National Honor Society 3,4; Quill and Scroll 3,4; Citadel 3; Trojan Shield 2,3,4; French 3; Cheer Block 1; Intramurals 4.
JODI KELLEHER
Christ the King
Cheer Block 1.
KATY KELLY
St. Thomas
National Honor Society 4; Quill and Scroll 3,4; Citadel 3,4; Editor 4; French 3; Drama 2,3,4.
NANCY KELLY
Christ the King
Spanish 2; Cheer Block 1; Art and Poster Club 3.
EVA KISH
St. Matthew
Student Council 3; Class Secretary 3; Quill and Scroll 4; Trojan Shield 4; Cheer Block 1; Cheerleader 2,3,4.
BERNADETTE KRASOVSKIS
Immaculate Heart
Glee Club 1; Art and Poster Club 3,4; vice-President 4.
MARY ANN LAHEE
St. Pius X
National Honor Society 3,4; Citadel 1,2,3,4; Business Manager 4; Trojan Shield 1,2; French 3,4; Red Cross 2,3,4; Drama 3,4.
SHERRY LAMBLE
St. Andrew
National Honor Society 3,4; Citadel 3,4; Trojan Shield 2,3; French 3, Cheer Block 1; Drama 1,3; G.A.A. 1; News Bureau 3.
MELINDA LANAGAN
St. Thomas Aquinas
Citadel 4; Trojan Shield 2,3; Spanish 3,4.
GEORGE LLERA
St. Joan of Arc
Intramurals 3,4; Quiz Team 4.
PATTY LOUGHERY
Immaculate Heart
Citadel 4; French 3; Cheer Block 1,2,3,4; Art and Poster Club 3; Trojettes 3,4; Intramurals 4.
JANE LUEBKE
St. Matthew
Citadel 4; C.S.M.C. 1,2,4; Cheer Block 1; Spanish 1,2; Art and Poster Club 4.
MAUREEN MAHAFFEY
St. Matthew
Art and Poster Club 2,3.
MIKE MAHERN
St. Joan of Arc
Student Council 4; Advisor; National Honor Society 3,4; President 4; Quill and Scroll 4; Citadel 4; Trojan Shield 3,4; Spanish 3; Lettermen's Club 2,3,4; Drama 3,4; Golf 2,3,4; Quiz Team 2,3,4.
DEBBY MICHAELIS
Christ the King
National Honor Society 4; Cheer Block 1,2; Sodality 4; Cheerleader 1,2.
MAGGIE MILLER
St. Pius X
National Honor Society 3,4; vice-President 4; Quill and Scroll 3,4; Trojan Shield 2,3,4; Assistant Editor 3; Editor-in-Chief 4; French 4; Drama 3; Intramurals 4; G.A.A. 1.
PEGGY MILLER
St. Joan of Arc
Spanish 3; Glee Club 2,3; Cheer Block 1,2; Art and Poster Club 4; Drama 1,2,3,4; WIFE Representative 2.
CATHY MONAGHAN
St. Joan of Arc
Cheer Block 1; Red Cross 4; Drama 2,3,4; G.A.A. 1.
GERRI MUELLER
St. Lawrence
Class Treasurer 4; C.S.M.C. 4; French 3,4; vice-President 4; Red Cross 4. Transfer Student 1,2.
ANN McCLELLAND
St. Luke
Art and Poster Club 4.
JOHN P. McDOWELL
Christ the King
Band 2,3,4; Glee Club 4; Lettermen's Club 3,4; Football 1,3; Golf 1,2,3; Intramurals 3.
MIKE McFARREN
Christ the King
Lettermen's Club 4; Football 1,2,3,4; Track 1,2; Wrestling 1,2,3,4.
FRANK McGRATH
Immaculate Heart
Citadel 1,2,3,4. Trojan Shield 1,2,3,4.
DIANNE NICHOL
St. Luke
Cheer Block 1,2,3,4; Trojettes 3,4.

CHARLES R. NICHOLLS
St. Andrew
French 3; Lettermen's Club 2,3,4; vice-President 4; Cross Country 2,3,4; Basketball 1,2,3,4; Baseball 1,2,3.
JIM NOLL
St. Matthew
Transfer Student 1,2,3.
OBIE NORRIS
St. Andrew
Lettermen's Club 3,4; Football 2,3,4; Basketball 1,2; Track 1,2,3; Intramurals 2,3,4.
JACQUELINE O'DONNELL
St. Pius X
National Honor Society 4; Band 1,2,3,4; Glee Club 4.
JUDY PATTERMAN
Christ the King
National Honor Society 3,4; Citadel 1,2; Trojan Shield 3,4; Glee Club 1,2; Cheer Block 1,2,3,4; Cheerleader 2,3,4; Intramurals 4.
BILL PEAKE
Immaculate Heart
Citadel 4; Intramurals 3,4; Wrestling 1,2.
RAY PEARSON
St. Thomas
French 2; Glee Club 1; Drama 2; Quiz Team 2,3,4.
PAM POWERS
St. Andrew
Latin 3; Cheer Block 1; Art and Poster Club 3.
SUSAN JANE PROFFITT
St. Joan of Arc
Student Council 4; Home Room Representative; Class vice-President 3; French 3,4; Cheer Block 2,3,4; Sodality 4; Cheerleader 4; Intramurals 4; Transfer Student from Mattoon High School, Mattoon Illinois.
JIM QUARTO
St. Pius
Cross Country 2; Track 1,2,3; Intramurals 4.
GREGG QUEISSER
Student Council 3; Home Room Representative; Golf 1,2; Tennis 3; Intramurals 3; Wrestling 1.
BILL RAWLS
Immaculate Heart
Track 1; Intramurals 4; Wrestling 1.
SARAH RAY
St. Rita
Glee Club 4; G.A.A. 3.
TERRY REARDON
St. Joan of Arc
Cheer Block 2; Teen Tempo Representative.
NANCY REIS
St. Andrew
Sodality 4; Junior Heart Board Representative 3,4; Teen Star 3.
MIKE REUTER
St. Andrew
Spanish 3; Latin 1,2; Art and Poster 2,3,4; Intramurals 3,4.
DAVE ROBERTSON
Christ the King
Citadel 1,2; Spanish 1,2; Track 1; Intramurals 3,4.
SUSAN ROESCH
St. Matthew
National Honor Society 3,4; Secretary 4; C.S.M.C. 2,3; Spanish 1,2,3; Cheer Block 2,3; Drama 4; Trojettes 3.
JAMES SAEGER
St. Gabriel
Baseball 1; Wrestling 1,2.
PHIL SANDERS
Christ the King
Lettermen's Club; Football; Intramurals; Wrestling; Baseball.
JEFF SAUER
St. Andrew
Cross Country 2; Track 1,2; Intramurals 4.
ELIZABETH SCHAUST
St. Pius X
Cheer Block 2.
JUDY SCHLACHTER
St. Andrew
Citadel 4; Spanish 3; Sodality 4.
BRUCE SCHNABEL
St. Lawrence
Lettermen's Club 3,4; Football 2,3; Track 1; Intramurals 3,4; Wrestling 1,2,3,4.
MARY ANN SCHNORR
Spanish 1,2; French 3; Drama 3.
CAROL SEAL
Christ the King
C.S.M.C. 3,4; French 3; Cheer Block 1,2; Red Cross 4.
KATHLEEN SHAUGHNESSY
Christ the King
Student Council 4; Home Room Representative; Spanish 3; Glee Club 1; Cheer Block 1; Drama 2.
CATHY SHORT
Christ the King
Class Secretary 2; Citadel 2; Spanish 1,2; Cheer Block 3,4; Red Cross 3; Trojettes 3,4; Ayres Fashion Board Representative 4.
JENNY SPIEGEL
St. Joan of Arc
National Honor Society 3,4; Citadel 3; Trojan Shield 3,4; French 2,4; Latin 2,3; Drama 2; News Bureau 2,3; Quiz Team 3; Chess Team 3; St. Agnes Academy 1.
MICHAEL LEON STEPP
St. Rita
Lettermen's Club 2,3,4; Football 1,2,3,4; Track 1,2,3; Wrestling Team 1,2,3,4; Chess Club 4.
OMER J. STOCKER
St. Pius X
Lettermen's Club 3,4; Basketball 2; Intramurals 3,4; Baseball 2,3,4.
JOE STOKES
St. Andrew
Football 1; Tennis 1.
COLLEEN SULLIVAN
St. Pius X
Spanish 1,2,3; Red Cross 3; Drama 3,4.
TIM TAYLOR
St. Pius X
Student Council 3,4; Class President 4; National Honor Society 3,4; Quill and Scroll 4; Citadel 4; Trojan Shield 3,4; Lettermen's Club 3,4; Drama 4; Football 3; Tennis 3,4; Intramurals 3,4. Transfer

Student Duluth Cathedral 1,2.
MONTE THACKER
Christ the King
C.S.M.C. 2; Lettermen's Club 2,3,4; Cross 2,3,4; Basketball 1,2,4; Track 1; Intramurals 4.
JACK THOMPSON
Christ the King
Student Council 3; Home Room Representative; National Honor Society 3,4; Treasurer 4; Trojan Shield 3; C.S.M.C. 2; French 3; Lettermen's Club 2,3,4; President 4; Football 1,2,3,4; Basketball 1,2,3,4; Intramurals 3; Chess Team 3; Treasurer.
MARY ANNE VENEZIA
St. Joan of Arc
Spanish 1,2,3,4; Cheer Block 4; Trojettes 4.
LINDA VOGELGESANG
St. Lawrence
Citadel 4; Trojan Shield 3; C.S.M.C. 2; Spanish 2; Cheer Block 1; Wasson's Fashion Board Representative 4.
CHRISTY VON TOBEL
St. Joan of Arc
Red Cross; Sodality; Drama.
CAROL WELCH
Immaculate Heart
Spanish 1.
THERESA WELCH
St. Joan of Arc
Trojan Shield 4; Spanish 2; Cheer Block 2,3; Red Cross 4; Drama 3,4.
MOLLY WEST
St. Michael
National Honor Society 3,4; Spanish 1,2; Glee Club 2; Drama 1,2,3,4; President 4; G.A.A. 1,2; Treasurer 2.
KATHY WESTFALL
St. Joan of Arc
Spanish 1,2; Drama 4.
KATHY WHITE
St. Joan of Arc
Spanish 3.
NANCY WHITE
St. Joan of Arc
Cheer Block 1; Sodality 4.
CHUCK WHITNEY
St. Matthew
Transfer Student 1,2,3.
JIM WILLIAMS
Latin Club 3,4.
THERESA WILLIAMS
Christ the King
National Honor Society 3,4; Citadel 4; French 3,4; Cheer Block 2,3; Drama 1,2,3,4; Secretary 4; G.A.A. 1,2; Teen Star 3,4.
DEBBIE WITT
St. Andrew
French 3; Cheer Block 1; Drama 1.
KATHI YOUNG
St. Matthew
C.S.M.C. 4; Drama 4. Transfer Student 1,2.

PATRONS

Mr. & Mrs. Harold Anderson
Mr. & Mrs. Otto Andres
Mr. & Mrs. Robert C. Antonsen
Mr. & Mrs. Garland Barr
Mr. & Mrs. Clark J. Barrett
Mr. & Mrs. Edward Bartenbach
Mr. & Mrs. John J. Barton
Mr. & Mrs. Al Bayne
Mr. & Mrs. Raymond H. Berndt, Sr.
Mr. & Mrs. Bert Bowman
Mr. & Mrs. Merrill A. Bowman
Mr. & Mrs. Wm. B. Brake
Mr. & Mrs. James O. Brennan
Miss Bordenkecher
Mr. & Mrs. Raymond Brooks
Mr. & Mrs. A. J. Cancilla, Sr.
Mr. & Mrs. Robert M. Carriger
Mr. & Mrs. Thomas C. Christenberry
Colonel & Mrs. John J. Christy
Mr. & Mrs. Eugene D. Clark
Mr. & Mrs. Henry F. Coffey
Mrs. Vincent Concannon
Mr. & Mrs. R. E. Cordell
Dr. & Mrs. John W. Courtney
Mr. & Mrs. Robert G. Craney
Mr. & Mrs. Michael J. Cullinane
Mr. & Mrs. David E. Daly
Mr. & Mrs. Bernard M. Davis
Sgt/Major & Mrs. Harold Dellwo
Mr. & Mrs. Richard P. Deitchman
Mr. & Mrs. Howard M. DeTamble
Mr. & Mrs. Thomas Diehl
Mr. & Mrs. Pat Dollens
Mr. & Mrs. Robert T. Doerr
Mr. & Mrs. Robert E. Eck
Mr. & Mrs. John W. Ely
Mr. & Mrs. Richard L. Ends
Mrs. Marie F. Ferris
Mr. & Mrs. Wm. U. Fitzpatrick
Mr. & Mrs. Edward J. Flynn
Mr. & Mrs. Cletus F. Foley
Mr. & Mrs. John T. Ford
Mr. & Mrs. J. D. Frederick, Jr.
Mr. & Mrs. Max Galloway
Mr. & Mrs. William Gasper
Mr. & Mrs. Carl D. Genaro
Mr. & Mrs. Harley Griggs & Son
Mr. & Mrs. Ray E. Grothaus
Mr. & Mrs. Mark Gross
Mrs. Naomi C. Gutgsell
Mr. & Mrs. Bernard F. Hartz
Mr. & Mrs. Richard J. Hennessy
Mr. & Mrs. Erwin Hoeing
Mr. & Mrs. Joseph Hostetter
Mr. & Mrs. W. D. Jacobson
Mr. & Mrs. Walter F. Janes, Jr.
Mr. & Mrs. George Johnston
Mr. & Mrs. John B. Joyce
Mr. & Mrs. James D. Keckley
Mr. & Mrs. Richard G. Kelleher
Mr. & Mrs. Arthur J. Kelly, Jr.
Mr. & Mrs. Joseph J. Kish
Mr. & Mrs. F. W. Krauser
Mr. & Mrs. John A. Krieg

Mr. & Mrs. S. Kuklak
Mr. & Mrs. Marion R. Lahee
Mr. & Mrs. E. J. Lanagan
Mr. & Mrs. Homer P. Lane
Mr. & Mrs. Robert W. Lankson
Mr. & Mrs. Kenneth H. Lillis
Mr. & Mrs. George E. Luebke
Mr. & Mrs. Richard A. Luley
Mr. & Mrs. William Lynch
Mr. & Mrs. Joseph C. Lyons
Mrs. Meinrad A. Mathews
Mr. & Mrs. F. W. McClelland
Mr. & Mrs. R. W. McAllister
Mr. & Mrs. Frank I. Magers
Mr. & Mrs. Leo F. Meyer
Mr. & Mrs. Douglas W. Miller
Mr. & Mrs. Robert J. Miller
Mr. & Mrs. Thomas J. Mitchell
Mr. & Mrs. John E. Monaghan
Mr. & Mrs. Robert E. Morrett
Mr. & Mrs. Robert G. Neville
Mr. & Mrs. William O'Brian
Mrs. T. J. O'Connell
Mr. & Mrs. James F. O'Connor
Mr. & Mrs. John J. O'Donnell
Mr. & Mrs. Lawrence O'Keefe Jr.
Dr. & Mrs. Paul G. Odenwalder
Mr. & Mrs. Maurice R. Petit
Peglow Pharmacy
Mr. & Mrs. Milo Phipps
Mr. & Mrs. John J. Quatman
Mr. & Mrs. Herbert C. Queisser
Mr. & Mrs. Wm. P. Quigley
Morty Robert Insurance
Mr. & Mrs. Edward J. F. Raesch
Mr. & Mrs. Raymond W. Roney
Mr. & Mrs. Robert W. Roth
Mr. & Mrs. Philip J. Sanders
Mr. & Mrs. Ray Schlachter
Mr. & Mrs. Lawrence Schnabel
Mr. & Mrs. M. J. Schwartz
Miss Annie Shannon
Mr. & Mrs. William Shea
Mr. & Mrs. John Sparks
Mr. & Mrs. John D. Spragg
Mr. & Mrs. N. W. Sufona
Mr. & Mrs. Paul G. Sullivan
Mr. Thomas Thacker
Mr. & Mrs. Ira Thompson
Mr. & Mrs. Robert E. Tumbusch
Mr. & Mrs. Joseph Turner
P. R. Turner
Mr. & Mrs. Joseph Venezia
Mr. & Mrs. Omer A. Vogelgesong, Jr.
Mr. & Mrs. John J. Vontobel
Mr. & Mrs. Edward Walsh
Mr. & Mrs. Richard Wawryzniak
Mr. & Mrs. Eugene E. Welch
Mr. & Mrs. James C. Welch
Dr. J. L. West
Mrs. Vera West
Dr. & Mrs. B. Kemper Westfall
Mr. & Mrs. R. H. Wiggenhorn
Mr. & Mrs. John G. Williams
Mrs. Mary N. Williams
Mr. & Mrs. Delmar H. Wilson
Mr. & Mrs. Eugene M. Wilson
Mr. & Mrs. Paul L. Witte, Sr.
Mr. & Mrs. Beman Young

Room 303 is empty, at least for the summer, and the typewriters are quiet. But the work was still not completed. Summer was not a total vacation for some of those on the *Citadel* staff. Days in the sun and would-be picnics were passed up in order that this yearbook finally be completed and sent to press. And so it has.

I wish to express my appreciation to Mr. Noone, the *Citadel* advisor, for his sound judgement and counseling, in the creation of this yearbook. I also wish to extend special thanks and gratitude to Ann Lynch and Bill Lennon whose sixteen hour-yearbook days made this possible.

To the students: Please accept my sincere apologies in the delay of this annual, and when reading it, read it with pride—because you are a part of it.

Sincerely,

Katy Kelly

Katy Kelly, Editor-in-chief